Chesterfield County (VA) Public Library
3 2665 32221538 7
LOCAL HISTORY

THE REFLECTOR 1958

JOHN STEELE

Glenda Forrest
Earle Spencer, Jr.
Billy Grant
J. R. Hamilton
Jimmy Dunnavant
David Bossenman
Jerry
Jerry Johnson
Jimmy Lynn
Charles Kaufet
Mercer Faw
Lisa Rook Elizabeth Shackelford
Herbert Boyd
Anne Vest
Shirley Moore
Naomi Ruth Lyle
Glenda Adams
Jay Matley
Willie Adams
Dorothy Kennaget
Henry Martin
Jimmy Nelson
Carroll Brooks
Genevra Cooper
J. Ann Pate
Frank W. Pistrowski
Ronnie Lyman
Jeanne
Mary Fiola
Fitzgerald
Shirley Battle

Chesterfield County Public Library
Virginia

Presented by

THE FAMILY OF
JAMES WILSON CRUMP

CHESTERFIELD COUNTY LIBRARY
VIRGINIA

Dear John,

This year has been one of my happiest. We've had great times together. You've pinched me so much I don't know where or bruise starts or the other begins. I wish I had some of your ability to stick with Algebra, but I don't. I just have to take it next year. I hope you'll help me a little.

You, Paul and I had a ball working on the Prom, didn't we. I might have gotten just a little dirty but it was worth it.

I only hope next year doesn't go by as quick as this year has. I know we're going to have some swell times next year. And maybe by then my leg muscles will be built up a little.

John you're a wonderful person and I think the world of you. Best of luck in everything.

Sheila

ΩΣΦ

FOREWORD

". . . And when our days have ended here
and friends of old must part
We'll always cherish Thomas Dale
Deep within our hearts."

It is the hope of the Reflector Staff that this book will help us ever remember and cherish the pleasant experiences, the delightful associations, and the profitable hours of study which we shared at Thomas Dale.

THOMAS DALE HIGH SCHOOL

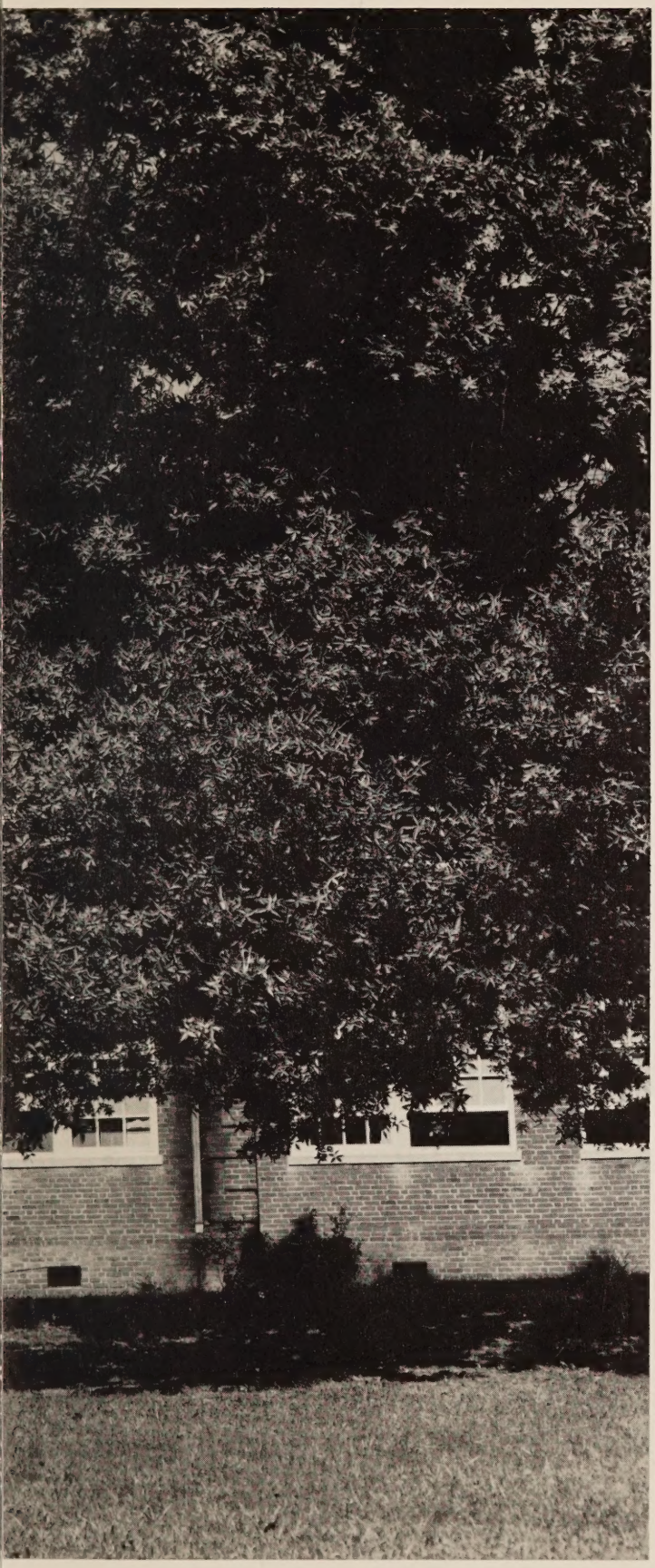

THE REFLECTOR 1958

Dear John,
To the sweetest and nicest boy I know. May all you do in life be sucessful.
With love always,
Johnnie Dale.

Published by the Senior Class of Thomas Dale High School.

M011977154

DEDICATION

For her charming personality, her unfailing interest, her enthusiastic support, and her unselfish devotion to duty, we dedicate THE 1958 REFLECTOR to Mrs. Myra Gregory Crump.

TABLE OF CONTENTS

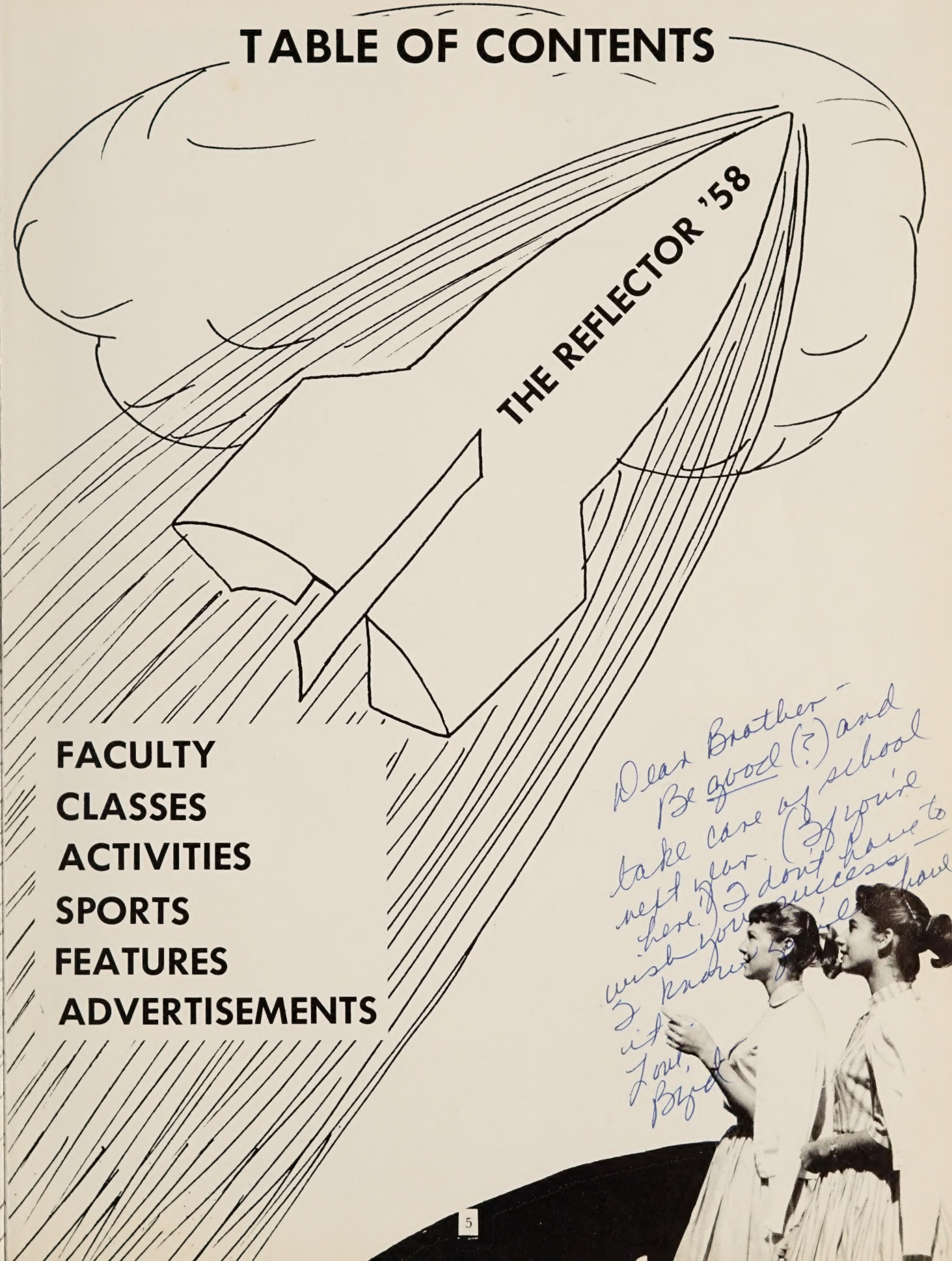

FACULTY
CLASSES
ACTIVITIES
SPORTS
FEATURES
ADVERTISEMENTS

Dear Brother -
Be good (?) and
take care of school
next year. (If you're
here.) I don't have to
wish you success
I know you'll have
it.
Love,
Bud

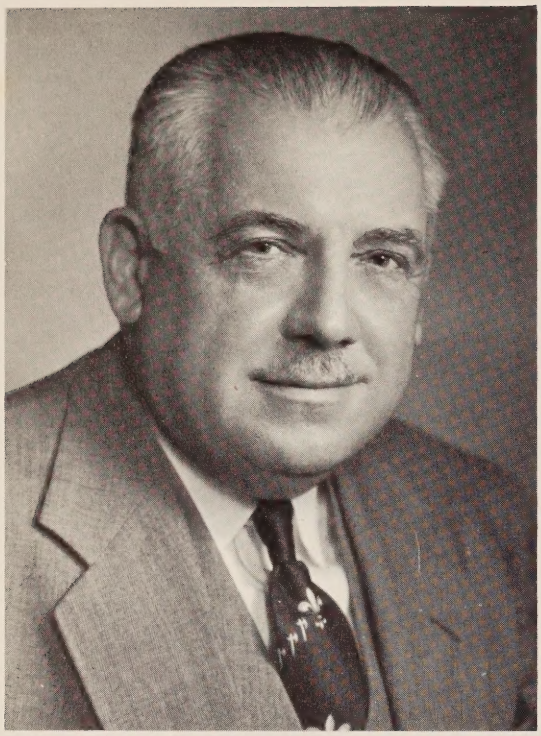

Mr. FRED D. THOMPSON
Superintendent of Schools

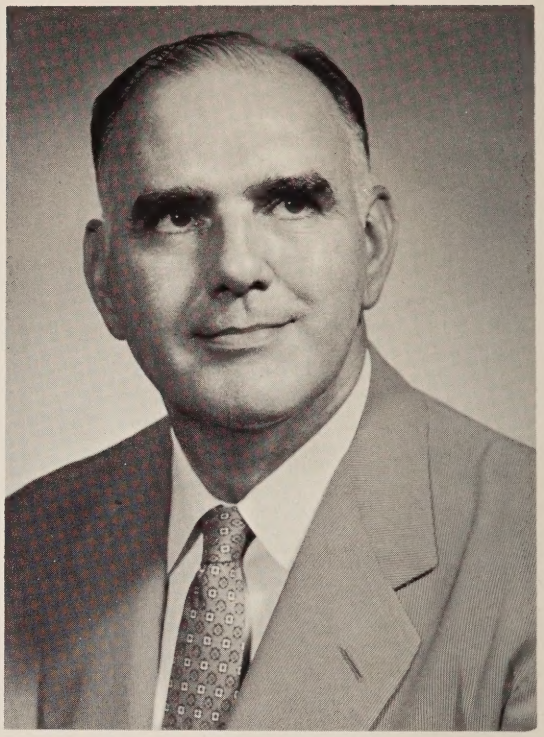

Mr. W. W. GORDON
Administrative Assistant

ADMINISTRATORS

Mr. J. WILSON CRUMP
Principal

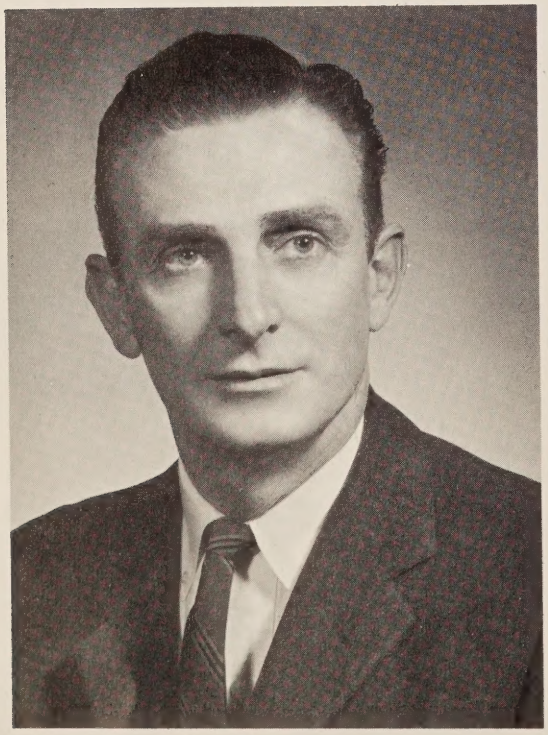

Mr. LEWIS D. JOHNSON
Assistant Principal

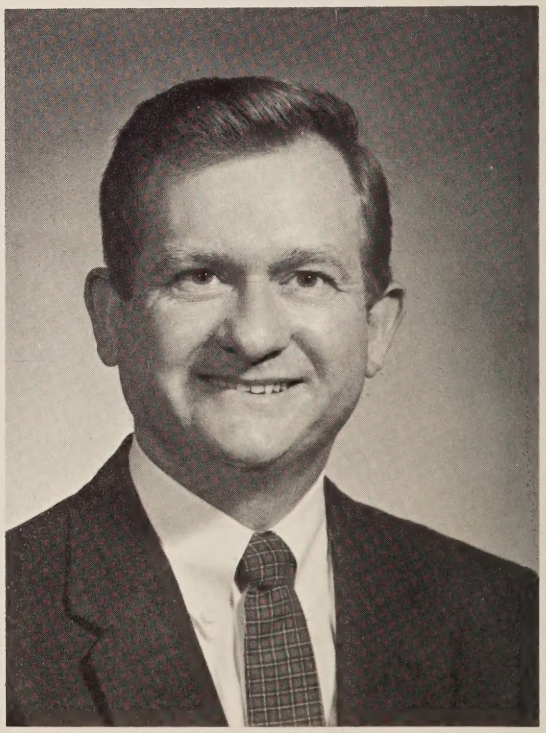

HIGH SCHOOL FACULTY

Miss THELMA S. BIDDLE—English, Social Studies. Mrs. GRACE S. BRITTON—Social Studies, History. Mrs. NANCY H. BROUGHTON — English. Mrs. JOANNA C. CLARK — Chemistry, General Science.

Miss MARTHA E. CLARK — Spanish, English. Mrs. BEULAH E. COBBS — English. Miss ELLEN M. CONYERS—Social Studies, History. Mrs. ELIZABETH T. COPENHAVER — Home Economics.

Mr. MYRA G. CRUMP — English. Miss JOAN A. DARDEN — Physical Education. Mrs. DOTTIE C. EARP—Typing, General Business. Mrs. NANCY H. FALLEN — Home Economics.

Miss EDITH L. FRAME — Physical Education. Mr. JOHN FARLEY—Math. Mrs. EDITH W. GAY—Typing, Shorthand. Mrs. ELLA A. GRANT—Social Studies.

Mrs. JULIA A. HARWELL — English. Miss ELIZABETH G. HUDSON — Mathematics. Mrs. JOYCE C. JASPER — History, World Geography. Miss JENNIE S. JOHNSON — Physical Education.

Mr. EDWIN C. KARPUS — Physical Education. Mr. GEORGE L. LEWIS—Science. Mr. GLENN I. MORRIS — Mathematics. Mr. ROBERT F. MORRISS — Social Studies, Geography.

HIGH SCHOOL FACULTY

Mr. RALPH H. PERCIVAL — Chorus, Band. Mr. LANDON L. PERDUE — Drawing. Miss ELIZABETH M. PICKHARDT —Librarian. Miss DORIS R. RAMSEY — Algebra.

Mrs. DAISY P. REAMES — Government, History. Mr. JOHN W. ROTHERT — English. Miss CHARLOTTE J. SCHERR — English. Mrs. BETTY J. SCHOLL — Math, Science.

Mrs. L. MORGAN SMART — Latin, Literature. Miss DOROTHY S. SPENCER — Biology, Science. Miss GRACIE L. STABLES — Science. Miss MARTHA J. TOWNES — Physics, Math.

Mr. ROY E. TUCKER — Industrial Arts. Mrs. CLAIRENE G. WEAVER — Science. Miss M. ELIZABETH WEBB — English. Mr. JACK WESTFALL — Physical Education and Mathematics.

Mr. JAMES W. WILLIAMS — Physical Education. Mrs. MARY F. EYLER — Secretary. Mrs. MARIAN E. REICHERT — Secretary.

Miss Annie Belcher, Fifth Grade; Mrs. Mary Burdick, Fourth Grade; Mrs. Marion South, Fourth Grade; Mrs. Mary Brandon, Fourth Grade; Mrs. Ellie Foster, Fourth Grade; Mrs. Marjorie Crump, Fourth Grade; Mrs. Lucille Mitchell, Fifth Grade; Mrs. Iris Gupton, Fifth Grade.

ELEMENTARY FACULTY

Mr. Robert White, Sixth Grade; Mrs. Susan Little, Seventh Grade; Mrs. Rachel Apperson, Seventh Grade; Miss Louise Fuqua, Sixth Grade; Mrs. Mary Holland, Sixth Grade; Miss Marjorie Staples, Fifth Grade; Mrs. Wenonah Mayo, Fifth Grade; Miss Virginia Talley, Seventh Grade; Mrs. Winifried Clark, Fifth Grade.

Mrs. Margaret Dance, First Grade; Mrs. Helen Russell, Second Grade; Mrs. Annie Bruce, Second Grade; Miss Margaret Stables, Third Grade; Mrs. Betty Jane Ellison, Third Grade; Mrs. Dare Birdsong, Second Grade; Miss Dorothy Goodman, First Grade.

ELEMENTARY FACULTY

Mrs. Niora Walke, First Grade; Mrs. Grace Ridout, Second Grade; Mrs. Emma Rodgers, Third Grade; Mrs. Emmie Farrar, Third Grade; Mrs. Maude Cook, Third Grade; Mrs. Ray Hargrave, First Grade; Mrs. Elizabeth Huddle, Second Grade; Mrs. Bernice Paul, First Grade.

Senior class officers David Bosserman, *treasurer*, Patricia Barbour, *secretary*, Jimmy Nelson, *vice-president*, and Marian Adams, *president*, exchange calling cards.

SENIORS

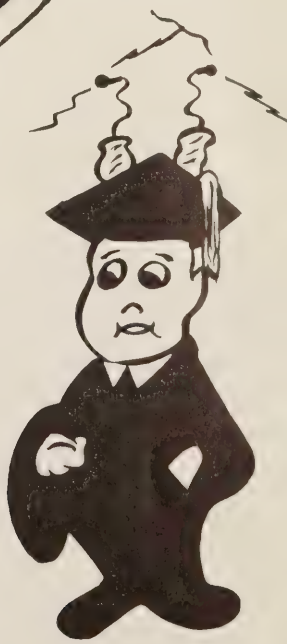

Glenda Mae Adams

Lillie Dale Adams

Marian Ann Adams

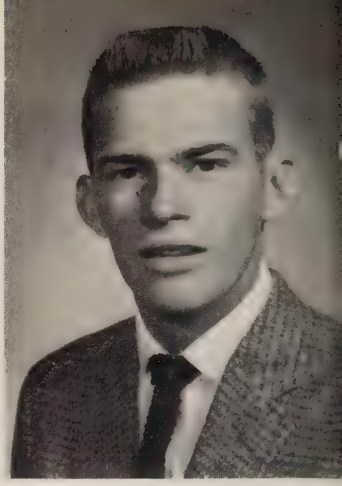

Preston Lee Aldridge, Jr.

Lots of luck to you next year John. I hope you will have a very successfull senior year.
Preston

CLASS

Suzanne Taylor Anderson

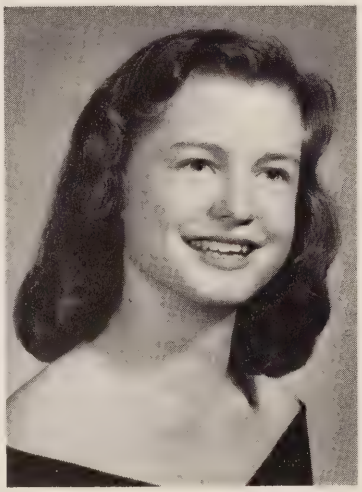

Patricia Ann Barbour

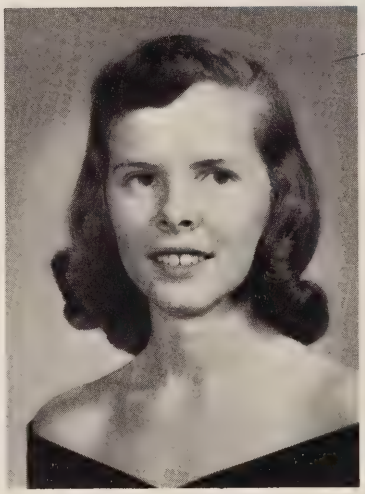

Joyce Mae Barricks

Vivian Shirley Bartle

James Claiborne Bell, Jr.

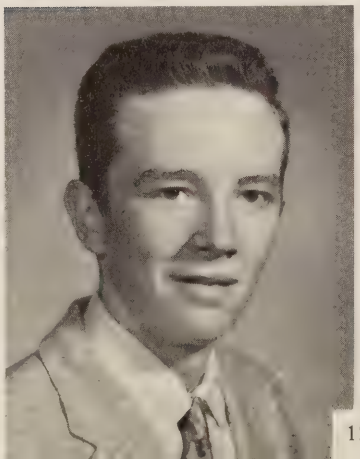

Florence Lythea Blankenship

Alice Parker Boggs

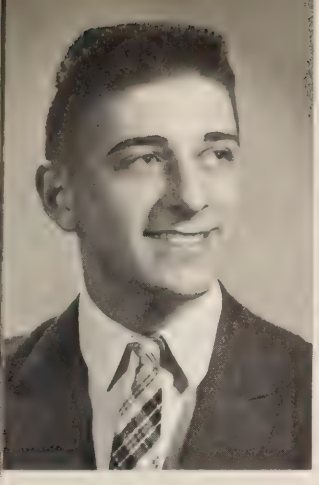

David Clarence Bosserman

Patsy Geraldine Bower

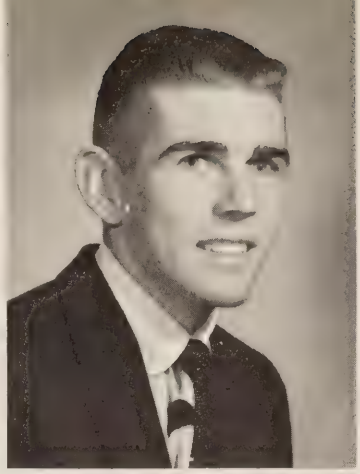

Herbert Louis Boyd, Jr.

Best of luck to you John. See you around this summer
Herbert

Carroll Lee Brooks

Lots of luck in the future John. Be good and I'll see you around this summer
Carroll

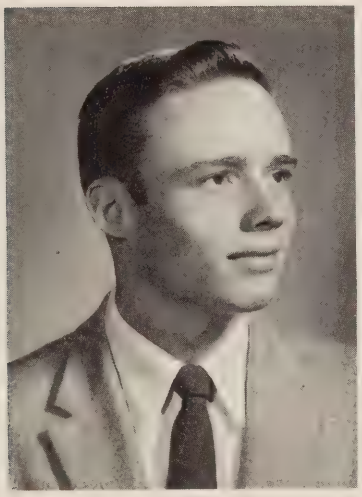

David Oliver Broughton

Margie Ann Burgess

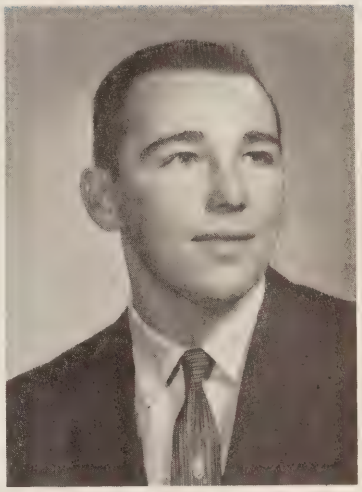

Thomas Warren Burke

OF 1958

Jerome Preston Burton, Jr.

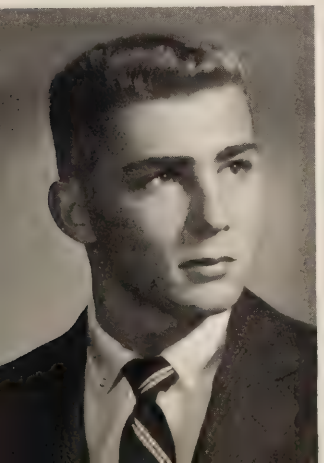

Dorothy Mae Carden

John Henly Chaulklin, Jr.

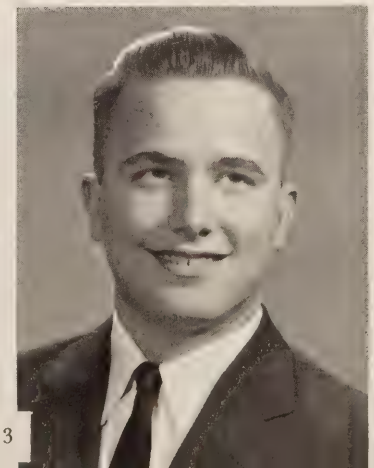

Melva Jane Church

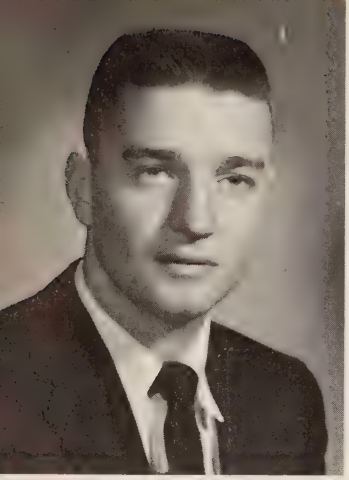

Gerald Delmont Clark

Judith Marian Coghill

Joann Coleman

Geneva Carol Cooper

CLASS

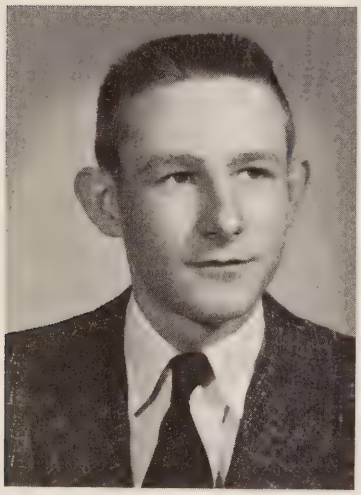

Thomas Giles Crump

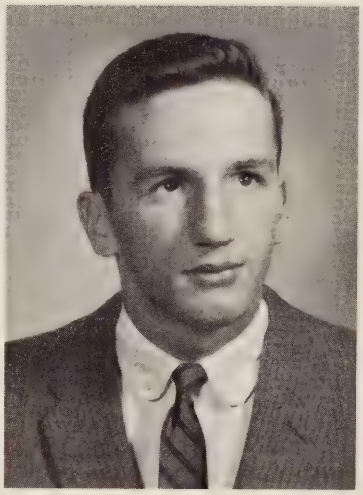

Graham Riley Daniels

Animal -
The best of
everything to a
swell someone?
What me worry?
almost B.B.

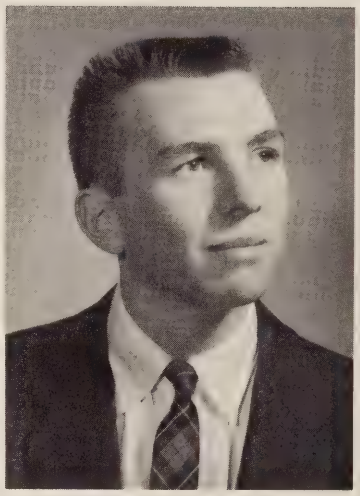

James Anthony Dunnavant

Patricia Ann Dunnavant

Mercer Parrott Faw

Mary Alice Fiala

Jeanne Paige Fitzgerald

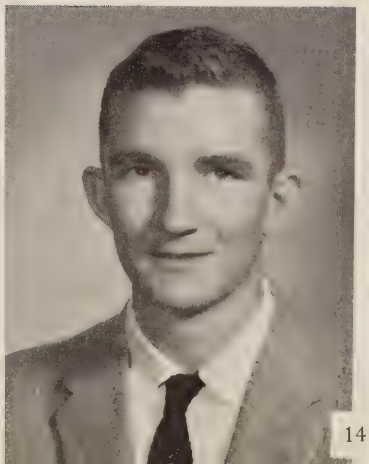

Barbara Glenda Forrest

Elizabeth Ann Frazier

Evelyn Phyllis Fulgham

Dorothy Frances Gallier

John
The best of luck
[illegible]
Cute Thing I hope
really enjoyed
knowing you. You
are a real date
+ a great sport
Be good See you
this summer.
Dorothy

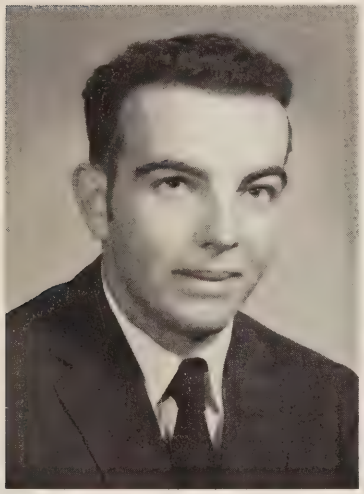

Edward Linwood Gettings

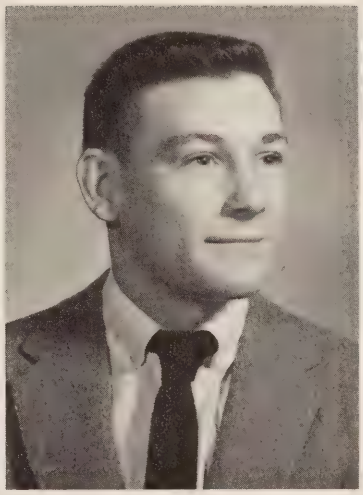

Charles Samuel Gilbert

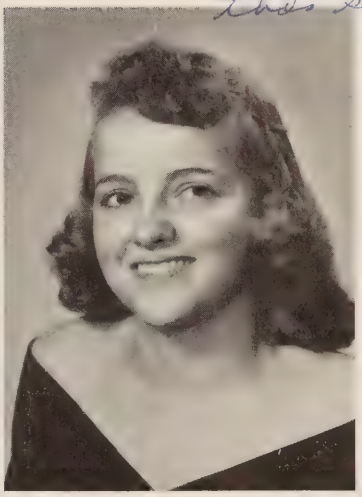

Myrtle Isabel Graham

Best of luck
in the future
As a swell
guy
Billy

OF 1958

William Gordon Grant

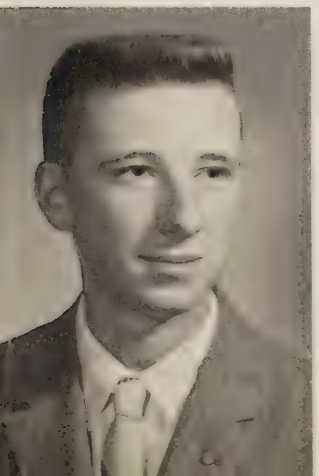

Lamar Edward Gray

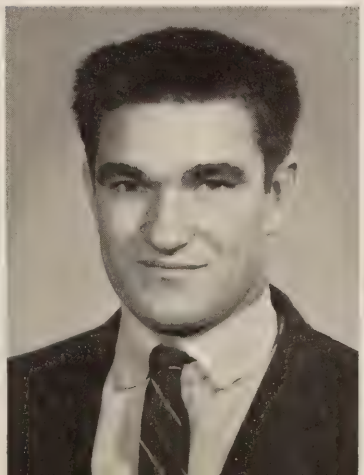

Stanley Richard Hague III

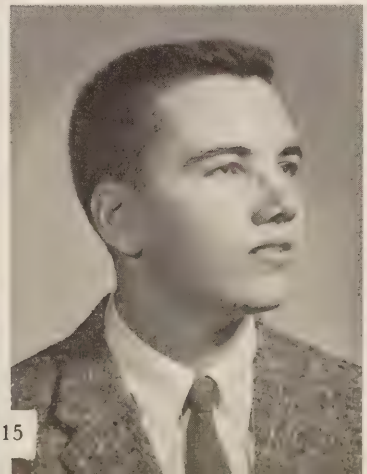

Catherine Joyce Harlow

Jane Gordon Howerton

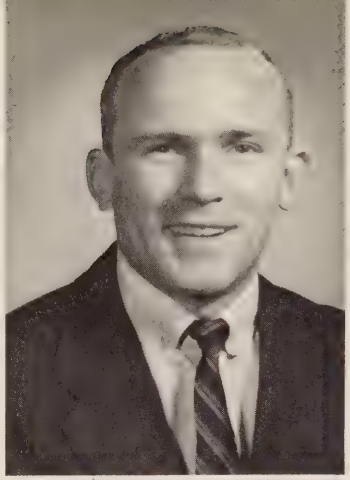

Terry Reed Johnston

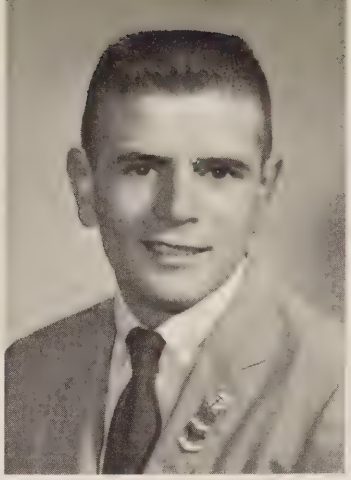

Charles Roosevelt Kcraget

Dorothy Odell Kcraget

Hi John! Hope you hear "Hello" there! Hi Jane

CLASS

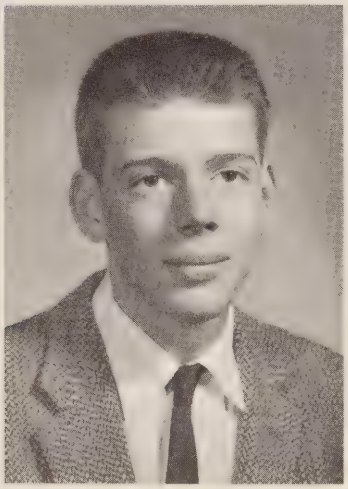

William Pope Livingston

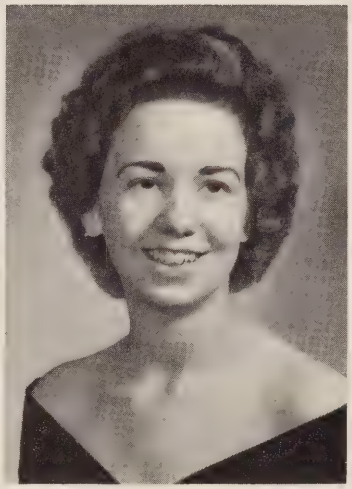

Naomi Ruth Lyle

Best of luck to a great guy. Remember Study hard & be good. Nancy

Cecil Melvin Lucas

Nancy Vicki Lynn

Brenda Wayne Martin

William Henry Martin, Jr.

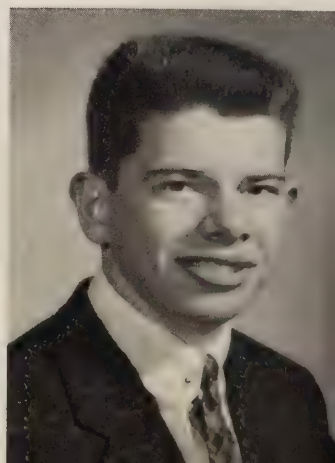

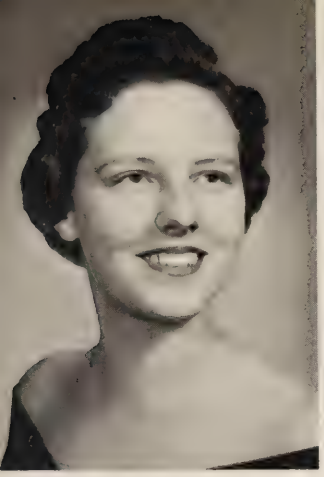

Rachel O'Neil McFadden

Elizabeth Augusta McGee

Mary Byrd Micou

Mary Ann Miller

Well John,
I guess I won't
be here next year
for you to poster
me. Don't give up
girls too hard on
Jane & keep on

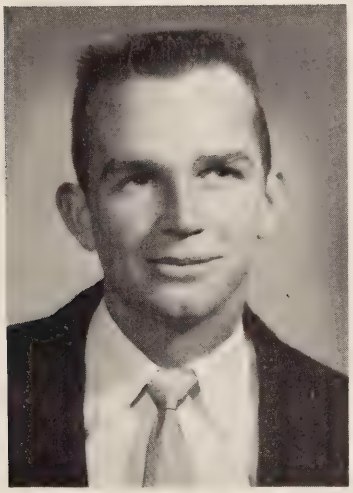

Thomas Ray Miller

Martha Gayle Mitten

OF 1958

Shirley Ann Moore

Robert Berkeley Moseley

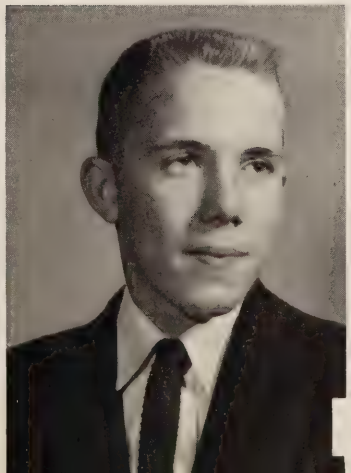

Fay Dickerson Motley

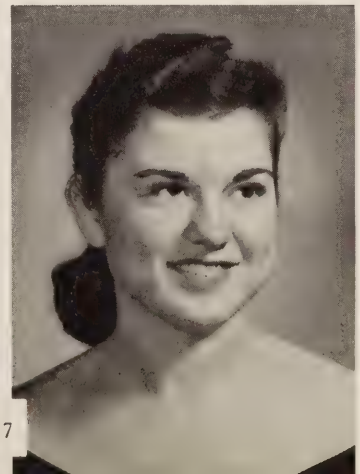

Shirley Ann Motto

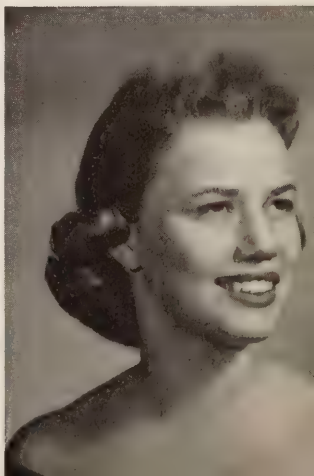

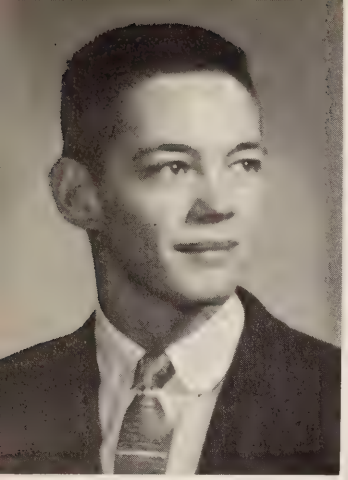

James Ashley Nelson

Bessie Jeannette O'Kennon

Brenda Cornile Pamplin

Joyce Ann Pate

CLASS

Best of luck always to a real crazy boy. Behave yourself if you can. Just kidding. Keep a Brenda

Best wishes to a great guy. I have enjoyed nothing since you've been in Chemistry. Best wishes for your future. Have fun. See you this summer. James (Pat)

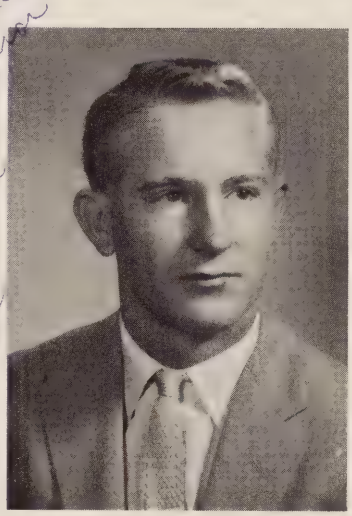

James Willard Patterson

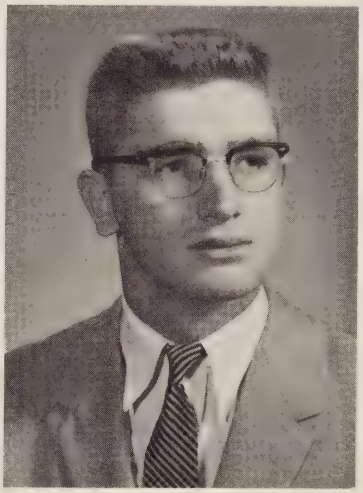

Frank William Piotrowski

It has been a pleasure to have been in study hall with such a fine guy and be good. And if you can't be good be careful.

Best of luck to a swell guy. Don't let the girls get the best of you. George R

Judy Marie Pride

David James Roane

Lois Anna Ronk

George Lester Rudolph, Jr.

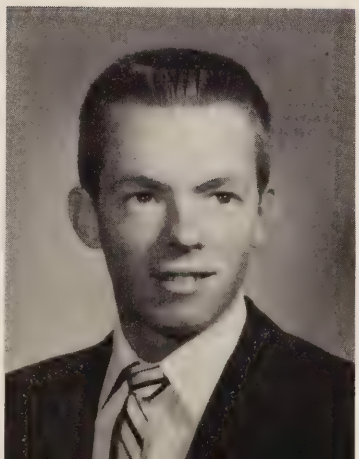

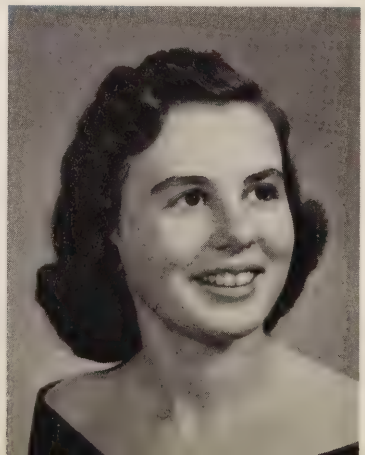

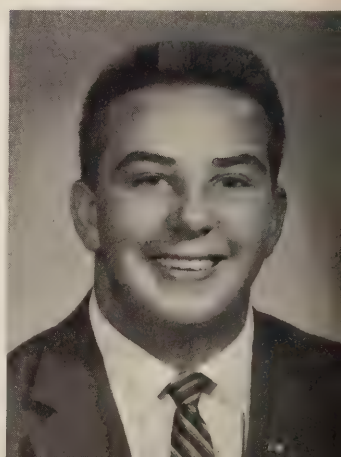

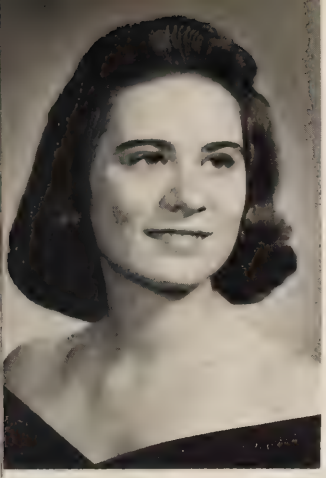

Cleo Ann Savage

Elizabeth Old Shackelford

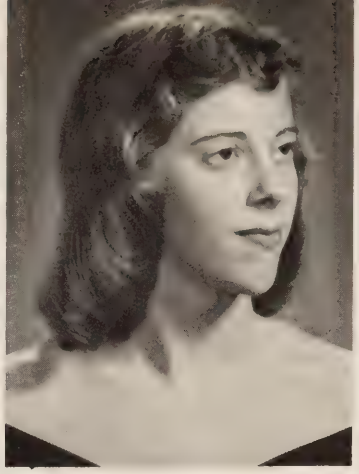

Judith Morgan Shelton

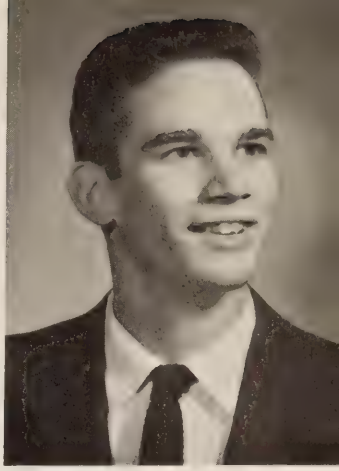

Robert Grayson Sinclair

Geraldine Thelma Sirry

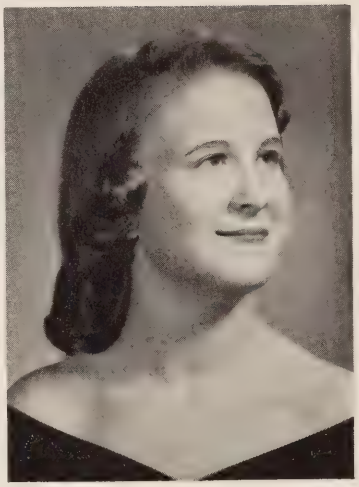

Mae Lee Smith

Best wishes to
a nice boy:
Earle

OF 1958

Earle Spencer, Jr.

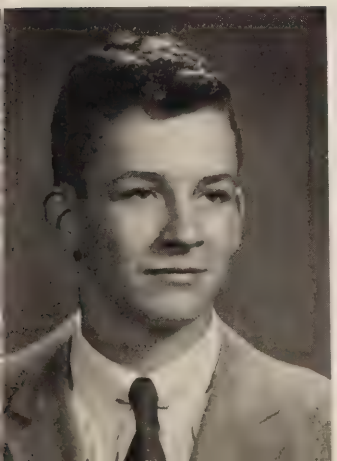

Jane Lillian Strang

Margaret Witherspoon Swineford

Ronald Kay Synan

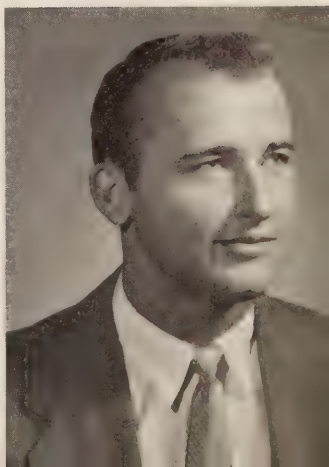

Betty Jean Taylor

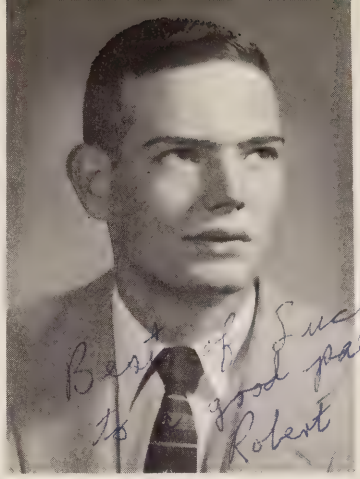

Robert Earl Terrell

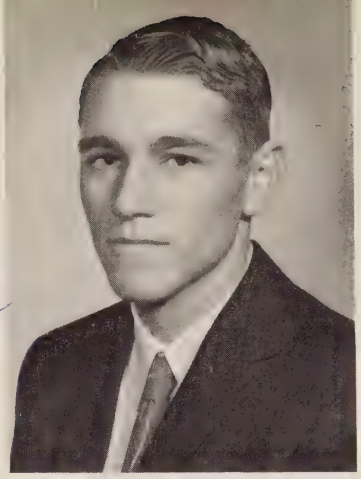

James Howard Tyner

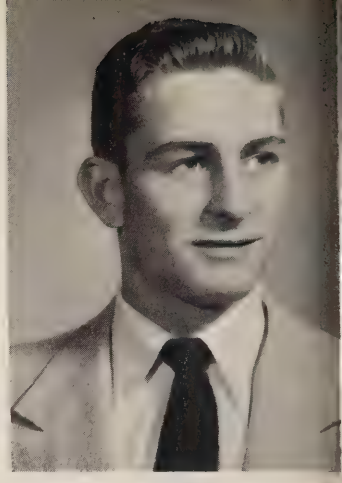

Marshall Sandford Vaughan

CLASS

Anne Marie Vest

Helen Mae Walden

Patricia Ann Wallace

Jerry Wayne Whichard

Eleanor Ann Wiley

Beverly Randolph Wilkinson

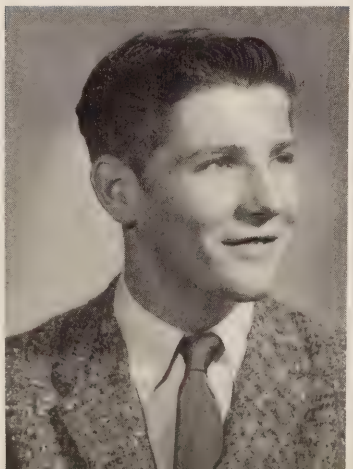

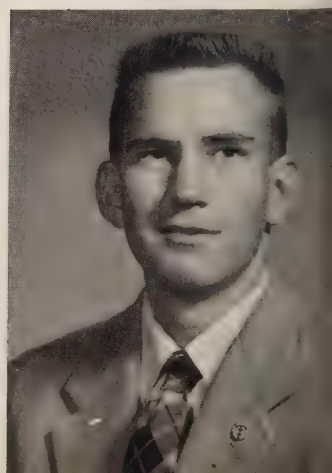

Lee Tatum Wilkinson

Joy Kathleen Wilmoth

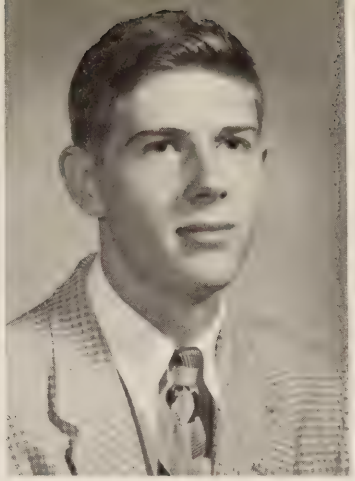

Gerald Edward Womack

Lillian Elizabeth Womack

Della Mae Woodard

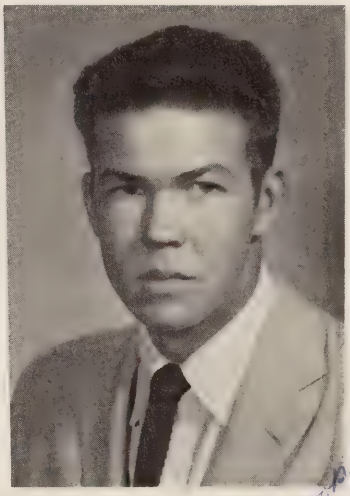

Boyd Conrad Worley, Jr.

OF 1958

Well you chicken! Such a shame Sam leaving and now you won't be the only one left to see you are going to miss little Ed one bow Always love

Peggy Ann Worley

Barbara Jean Worsham

Mary Louise Wray

Billy Ralph Young

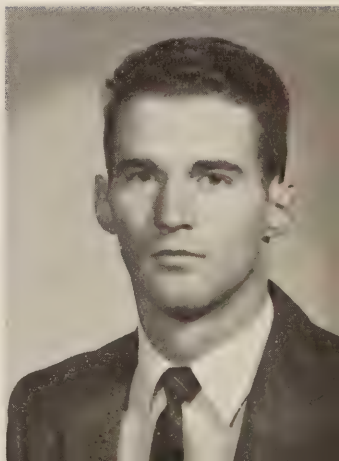

SENIOR MEMORIES

We Remember . . . Smuvva dat Muvva . . . All Right, People . . . Asian Flu . . . Who's going to have a party? . . . What's for lunch? . . . Turn in your library slips . . .

Get out two clean sheets of paper and a well-sharpened pencil . . . Sputnik . . . Trip to Washington . . . Bowling?? . . . Lit. homework, next 300 lines . . .

John, I wished always
Best wishes always
to a sweet boy. Remember
dear old English class.
As ever,
Betty

Junior Officers: James Akins, *President;* Betty Colgin, *Vice-President;* Yvonne Collier, *Secretary;* Shirley Strader, *Treasurer.*

JUNIORS

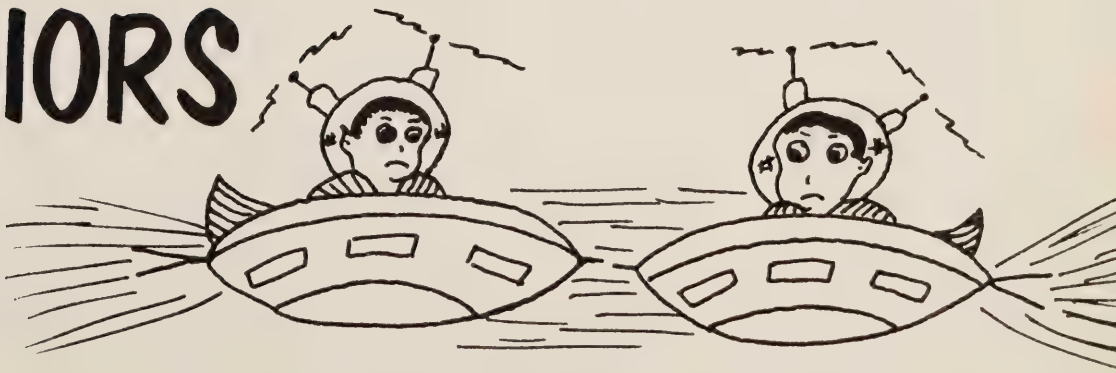

CHESTERFIELD COUNTY LIBRARY
VIRGINIA

Jackie Adkins
James Akins
Bobby Anderson
Cathy Atkins

Virginia Batten
Ronald Billings
Marie Blackburn
Lawrence Blake

Sue Blake
Betty Broach
Carolyn Bushnell
Brenda Butler

Best of luck
To a nice guy
Always remember
our old history
class. Brenda R.E.B.

CLASS

Barbara Callas
Rod Cantey
Lee Caroll, Jr.
Waverly Carr

Dickie Cheatham
Allen Church
Monty Cline
Ronnie Clopton

DeWayne Cole
Betty Colgin
Yvonne Collier
Evelene Daniels

Best Wishes
to everyone

Claudia Dodson
Patricia Dunnavant
Ralph Dunnavant
Barbara Edwards

Nancy Eure
Edward Evans
Laura Mae Faggart
Deanna Felter

Woody Fitzgerald
Leon Gerheart, Jr.
John Gilliam
Lamar Gray

OF 1959

Aleta Goodwyn
Beth Goodwyn
Rosemary Grande
Ann Griffin

William Haden
Wayne Harp
Sara Hard
James Harper

Rae Harrell
Nora Harvey
Ward Hatch
Sheila Holt

Terry Horne
Kay Horowitz
Betty Jean Hudson
Herbert Hudson

Norma Hylton
Robert Irons
Doris Jackson
Emily Jacobs

Martha Johnson
Sarah Keiser
Allen Kinsworthy
Anitra LeMaster

CLASS

Ethel Lewis
Mary Garland Lipscomb
Margaret Ann Little
Bobby Lohr

Joan Long
Peggy Martin
John McClain
Barry McDaniel

Jerry McDaniel
Jane McGee
Margaret McNew
Arline Miles

George Montgomery
Van Lue Morgan
Patricia Murphy
Carlton O'Rork

Carol Otto
Clayton Partin
Susan Payton
Charlotte Pearson

Newell Pell
Nancy Perdue
Marlene Quate
Joan Ragland

OF 1959

Charlotte Rhoden
Carolyn Robertson
Patsy Robertson
Bonnie Ruffin

James Shaw, III
Thomas Shaw
David Short
Sheila Sigman

Patsy Silleker
Cranford Simmons
Janie Sinclair
Gloria Slater

Best of luck
To a "Nut"
Ha! Ha! Ha!

Barbara Sligh
Shirley Spain
Barbara Spicer
J. P. Spinner

The very best of luck to a real crazy guy. J.P.

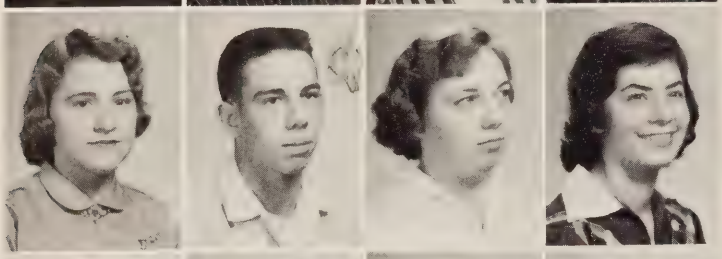

Elaine Sprouse
John Steele
Barbara Jean Stoy
Shirley Strader

Raymond Talbert
Jo Anne Taylor
Cecilia Turnage
Judith Turner

Man Man ooah ooah
Ray Talbert

P.S. Best of girls.

John: Don't ever forget all our good times at T.D. Remember English and decorating for the Prom? Guess you're alright, but you just have dirt between your toes. "As Ever", Lynda

CLASS OF 1959

Best of luck & ~~Best Wishes~~ to a swell friend. Remember the prom and the drive-in. Pablo

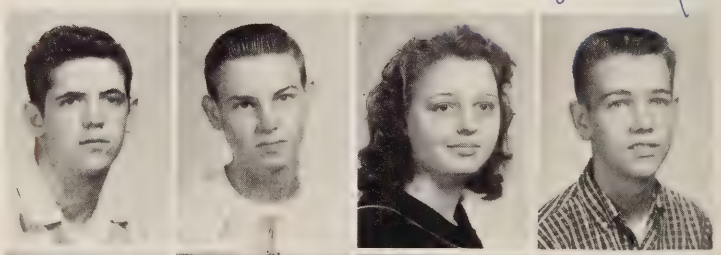

Jeff Washburn
Paul Webb
Rebecca Weir
Jerry Wells

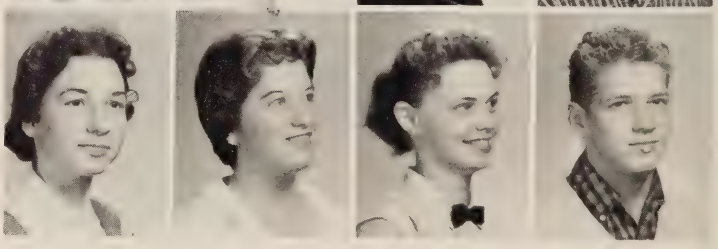

Genie Whitlow
Lynda Williams
Sandra Woodfin
Jerry Zickafoose

Sophomore Officers: President, Sandra Newton; *Vice President not present,* Patti Wallace; *Secretary,* Barbara Shelton; *Treasurer,* Leland Carnes.

SOPHOMORES

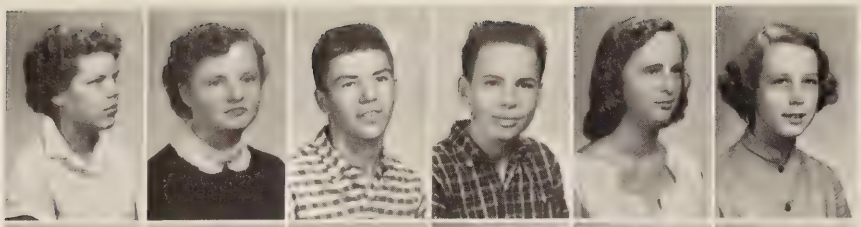

June Allen
Shirley Allen
Clarence Alley
Ruffin Apperson
Elizabeth Arnold
Betty Avent

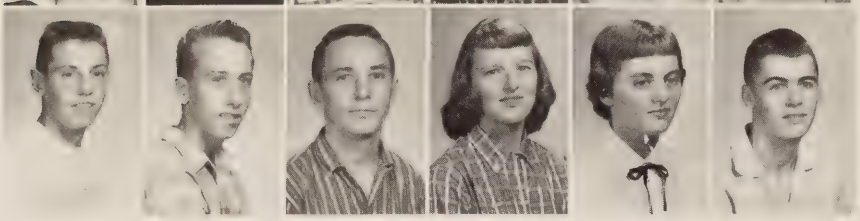

Chester Baake
Terry Bailey
William Bailey
Sherrie Barnes
Eleanor Beazley
Linton Benton

CLASS

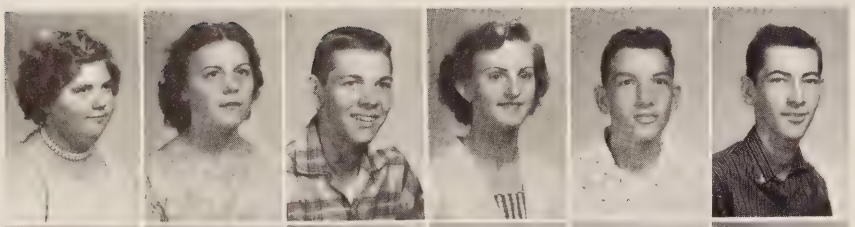

Ann Bishop
ReVonda Bishop
George Blankenship
Mildred Blankenship
William Blaylock
Nicky Bodenhamer

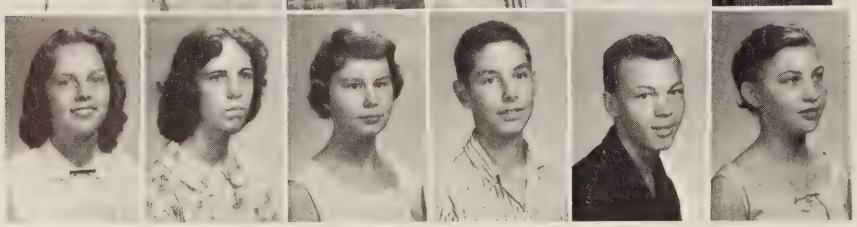

Donna Boder
Catherine Booker
Ann Booton
John Booton
Edgar Broome
Sara Broome

OF 1960

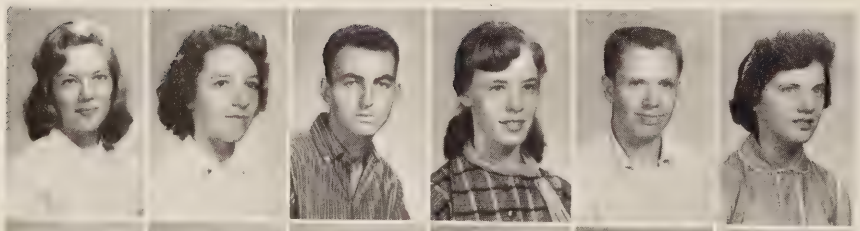

Elizabeth Brown
Dianne Burton
Melvin Butler
Patsy Campbell
Leland Carnes
Virgie Carroll

Cecil Carter
Charles Cassell
Linda Chappell
Anne Cifelli
Ernest Clark
James Clawson

James Clements
Donald Coley
Bennie Conway
Meade Conyers
Thomas Cook
Philip Cooper

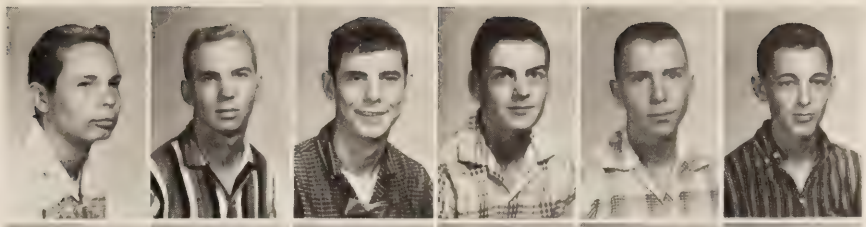

Barbara Coulter
Edwin Cowherd
Sylvia Cranford
Patricia Crook
Sherman Cunningham
Philip Daffron

CLASS

Kay Dalton
Stanley Dalton
Faye Davis
Judy Davis
Myrtle Davis
Randolph Dean

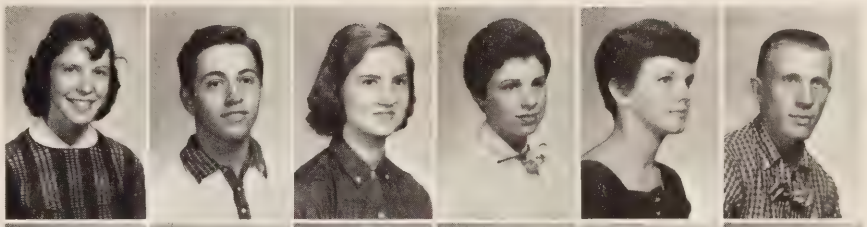

Patrick Dudley
Alice Dunbar
Peggy Dunlevy
Ann Marie Elder
Patricia Elder
Stella Emerson

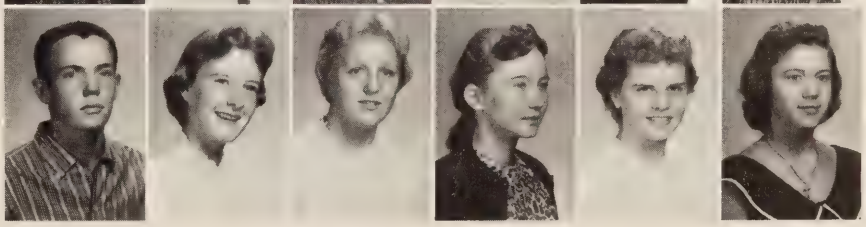

OF 1960

Donald Faison
Hugh Farris
Mary Sue Frazier
Frank Fried
Joyce Frith
Jackie Gates

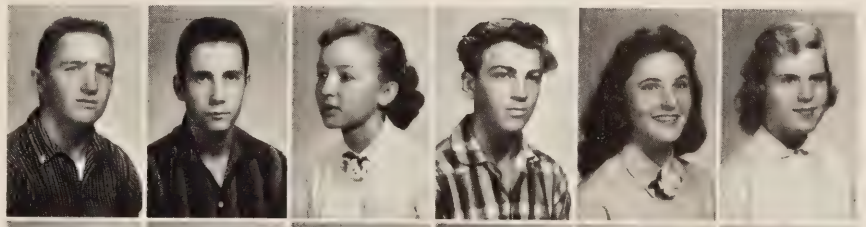

Anne Geary
Roland Gerheart
Vickie Gilbert
Edison Glass
Nancy Glass
Sue Groves

Dorothy Hanchey
Mary Harmon
Rosemary Harmon
Lorraine Harp
Robert Hart
Clara Harvey

Alice Hayes
Edith Henderson
Calvin Henshaw
Diane Hess
James Hillier
Suzanne Hitt

CLASS

James Hopkins
Erma Huband
Jody Hudson
John Ivey
Sue Jackson
Jerry Jernigan

James Johnson
Bonnie Jones
Gail Justis
James Katcham
Connie Kennon
Mary Anne King

OF 1960

David Ledford
Mary Ann Lindsey
Aubrey Lindsey
Leslie Little
George Loy
Faye Lucas

Charles Lundin
Charles Luther
James Magee
Melvin Manhart
Dorothy Mann
Beverly Marshall

Ralph Marshpund
Jeffery Martin
Luther Matthews
Edna Mayton
Faye McCauley
Percy McFadden

Eualdine McNeer
Donald Miles
Nadine Miles
Dale Miller
John Morgan
Douglas Murphey

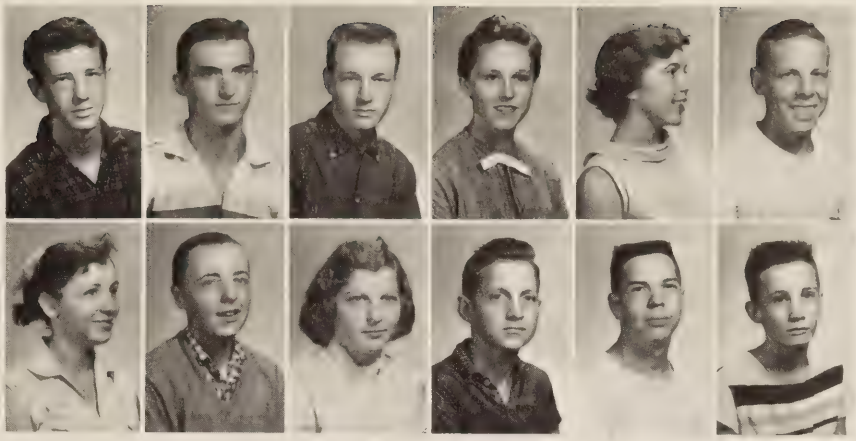

CLASS

James Newton
Sandra Newton
Jewell Nowell
Wayne Pate
Lois Payne
Marion Pierce

Clayborne Perdue
Mary Perkinson
Patsy Perkinson
Jan Peters
Lennie Pond
Leroy Pope

OF 1960

Virginia Powell
Roger Puckett
Patricia Ragland
Jerry Reynolds
Larry Richards
Jane Riley

Patricia Sadler
Lucy Sale
Rhett Shaw
Barbara Shelton
Phyllis Shields
Mary Carol Shoosmith

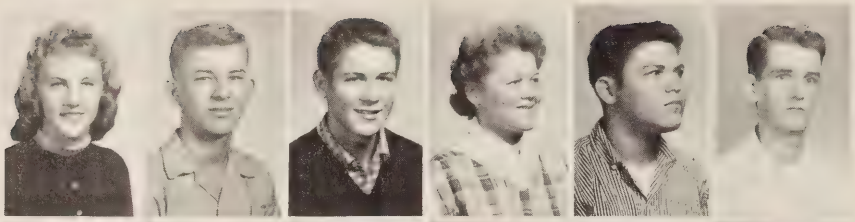

Barbara Smith
Bruce Spencer
James Spencer
Jean Spencer
Robert Spencer
Walter Spencer

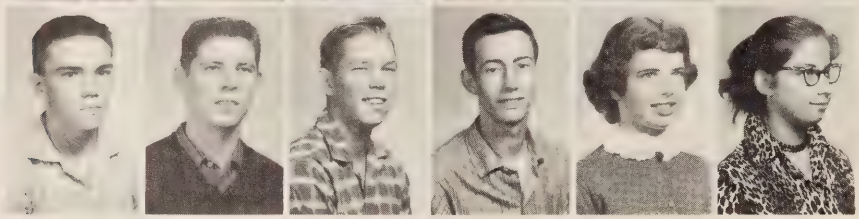

Frederick Spivey
Randolph Stephens
Ray Stewart
Marshall Stokes
Cynthia Sturdivant
Susan Teller

CLASS

J. T. Terrell
Edward Tingen
LaVerne Traylor
Clifton Turner
Gary Ulrich
Larry Vaughan

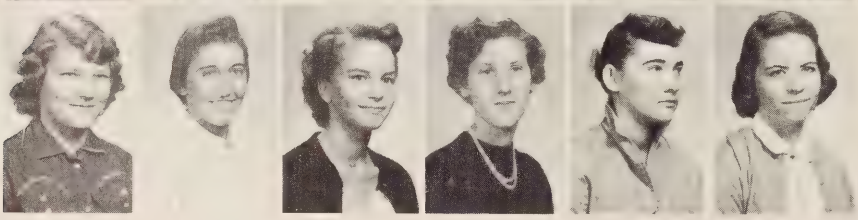

Jeanette Wallace
Patricia Wallace
Joanne Wargofcak
Margaret Warren
Jewell West
Shirley Whirley

OF 1960

Hampton White
David Whiting
Barbara Williams
Betty Wilmoth
Judy Wingo

Otto Wolfe
Barbara Woolwine
Rose Marie Yager
LeRoy Young
Linda Young

Freshman Officers: Gail Johnson, *Secretary;* Charles Beville, *President;* Johnny Broughton, *Treasurer;* Michie Rabineau, *Vice President.*

FRESHMEN

FIRST ROW, left to right: Leonard Aberle, Frankie Adkins, Barbara Agee, Donna Alcock, Peggy Anderson, George Archer. *SECOND ROW:* Wayne Archer, George Armentrout, Louise Aurich, Wayne Balch, Shirley Barbour, Betty Barden. *THIRD ROW:* Glenn Beazley, Roland Beck, Robert Belcher, Wayne Bell, Jean Bennett, William Bennett.

CLASS

FIRST ROW, left to right: Charles Beville, James Bishop, Douglas Blackburn, James Blackburn, David Blake, Ralph Boggs. *SECOND ROW:* Barbara Bolen, Margaret Bradshaw, James Brinson, Eugene Broach, John Broughton, Janet Brown. *THIRD ROW:* Richard Brownie, Lester Bryant, Rebecca Burnett, Nancy Burton, Sandra Byrum, Eleanor Call.

FIRST ROW: left to right: Barbara Camper, Euclid Carnes, Donnie Clark, James Clark, William Clawson, Francesca Cline. *SECOND ROW: left to right:* Wayne Clodfelter, Betsy Coats, Howard Cobbs, Donald Coffee, Barbara Colbert, Brenda Cole. *THIRD ROW:* Christine Cole, Cynthia Cole, Douglas Cole, Gloria Comer, Linda Cooper, Bettie Rae Cox.

Best of everything to a Pal Brenda Cole

OF 1961

FIRST ROW: left to right: Cecil Craig, Jack Crews, Andy Crocker, Loraine Cumbea, Ray Cumbie, Burle Cuneo. *SECOND ROW:* Judy Cuneo, Marjory Dabney, Buddy Dalton, Gracie Daniel, Keith Daniels, Nan Davis. *THIRD ROW:* Wally Davenport, Marianne Deets, Kathy Dodge, Jonnie Driver, Ray Dunnavant, Bernard Eanes.

Best of luck always

FIRST ROW: left to right: Paul Early, Oscar Edwards, Betty Lou Elliott, Clarence Elliott, Sarah Ellis, Donald Emerson. *SECOND ROW:* Joan Evans, Jo Fallen, Ronald Faris, Julia Fisher, Maxwell Fitzgerald, Ruby Fitzgerald. *THIRD ROW:* Brenda Fletcher, Elaine Fowler, Virginia French, Barbara Garnett, Stephen Gayler, William Godsey.

Best Wishes to a swell guy Barbara Garnett

CLASS

FIRST ROW: left to right: David Graham, Faye Gray, Roger Greene, Robert Gregory, Melvin Griffin, Brenda Gunn. *SECOND ROW:* Thomas Hadder, Martha Hague, Patricia Halcomb, Boyd Hammersley, James Hardin, Walter Harding. *THIRD ROW:* Nancy Harlow, Jerry Harmon, Allen Harper, Dennis Harrup, Nancy Hart, Jerry Harwell.

FIRST ROW, left to right: Eugene Hayes, Joe Hayes, George Hazelton, Fred Heath, John Heil, Allen Helm. *SECOND ROW:* Everett Henshaw, William Henshaw, Ann Herndon, Lovelene Holliday, Evelyn Horning, Larry Hull. *THIRD ROW:* Harold Jackson, Ralph Jackson, Lois Jacobs, Ervin Johnson, Gail Johnson, Carolyn Jones.

OF 1961

FIRST ROW, left to right: James Jones, Fay Joyner, Wayne Keenan, Ernestine Keiser, Fred Kelly, Richard Kelly. *SECOND ROW:* Madeline Knighton, Frances Lancaster, Jean Lancaster, Homer Lewis, Richard Livingston, Lillian Locke. *THIRD ROW:* James Long, Brenda Lundie, Jerry Magee, Iris Mann, Thomas Marlik, Richard Marsh.

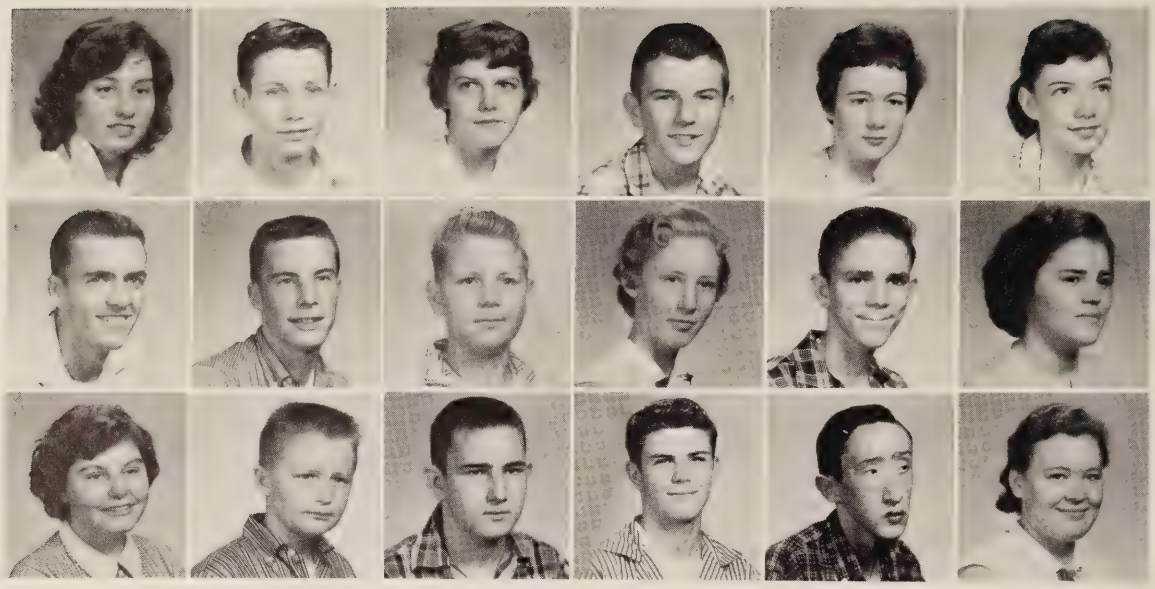

FIRST ROW: left to right: Pat Martin, Robert Martindale, Marjory Mayberry, Leonard McAdams, Carolyn McDaniel, Diane McDaniel. *SECOND ROW:* Thomas McGee, John McKibbon, Robert McNew, Jo Ann Mead, Clifton Messer, Jean Messer. *THIRD ROW:* Nancy Miller, Tony Miller, Aubrey Mitten, Roger Morgan, Ranny Morris, Jenny Napier.

CLASS

FIRST ROW: left to right: Alta Neal, Michael Neal, Alice Nelson, Thomas Nelson, Mary Lou Newman, Roger Newton. *SECOND ROW:* Vivian Norris, Nancy Nuckols, Evelyn Orndorff, Joanne Otto, Ronald Owens, Allen Paulette. *THIRD ROW:* Donald Payne, Scott Peach, John Pearce, Ronald Peel, Janice Pennington, Jarvis Percival.

FIRST ROW, left to right: Douglas Perdue, Arline Pierce, Patricia Poole, Sandra Poole, Aubrey Puett, Beverly Quate. *SECOND ROW:* William Queen, Joyce Rabineau, Nan Rawlings, Bonnie Ray, Peggy Reeves, Bernice Rhoten. *THIRD ROW:* Marcia Robbins, Ronald Robinson, Julianne Roman, Jeannette Root, Rosaline Rose, Jewelene Rumley.

Best of luck always, Roy

OF 1961

FIRST ROW, left to right: Clifford Scott, David Seay, Patricia Seay, Frank Shoosmith, Gene Simmons, Joyce Sligh. *SECOND ROW:* Gibbons Sloan, Glenn Smith, Harold Smith, Seona Smith, Richard Sollars, Richard Southhall. *THIRD ROW:* Betty Spencer, Douglas Spencer, G. B. Spencer, Paul'ne Squires, Marvin Starnes, Carolyn S ewart.

Best of luck Marvin

FIRST ROW, Left to Right: Sandra Stiffler, Mary Stotesberry, Barbara Swineford, Judy Tarr, Everett Terrell, Betty Jo Thomas. *SECOND ROW:* Jackie Thomas, Maryan Thomas, Nancy Thomas, Lonnie Tingen, Mary Trapp, Marie Traylor. *THIRD ROW:* Barbara Tudor, Steven Turner, Diane Vaughan, Robert Vincent, June Wade, Joyce Walden.

Best o' Luck
to a swell guy
Diane

CLASS OF 1961

FIRST ROW, Left to Right: Phyllis Wallen, James Walton, Virginia Warren, Terry Webber, Marcia Wehren, George Werner. *SECOND ROW:* Carl Wheelhouse, Duane White, E. J. White, Joyce White, Phillip Williamson, James Willis. *THIRD ROW:* Rebecca Wilson, Arthur Winbourne, Dean Winn, Rebecca Winston, Ann Wood, Marilou Wood. *FOURTH ROW:* Billy Woodfin, Annette Woods, Esther Worley, Duncan Worsham, Ruth Wray, Connie Wright, Martha Wyatt.

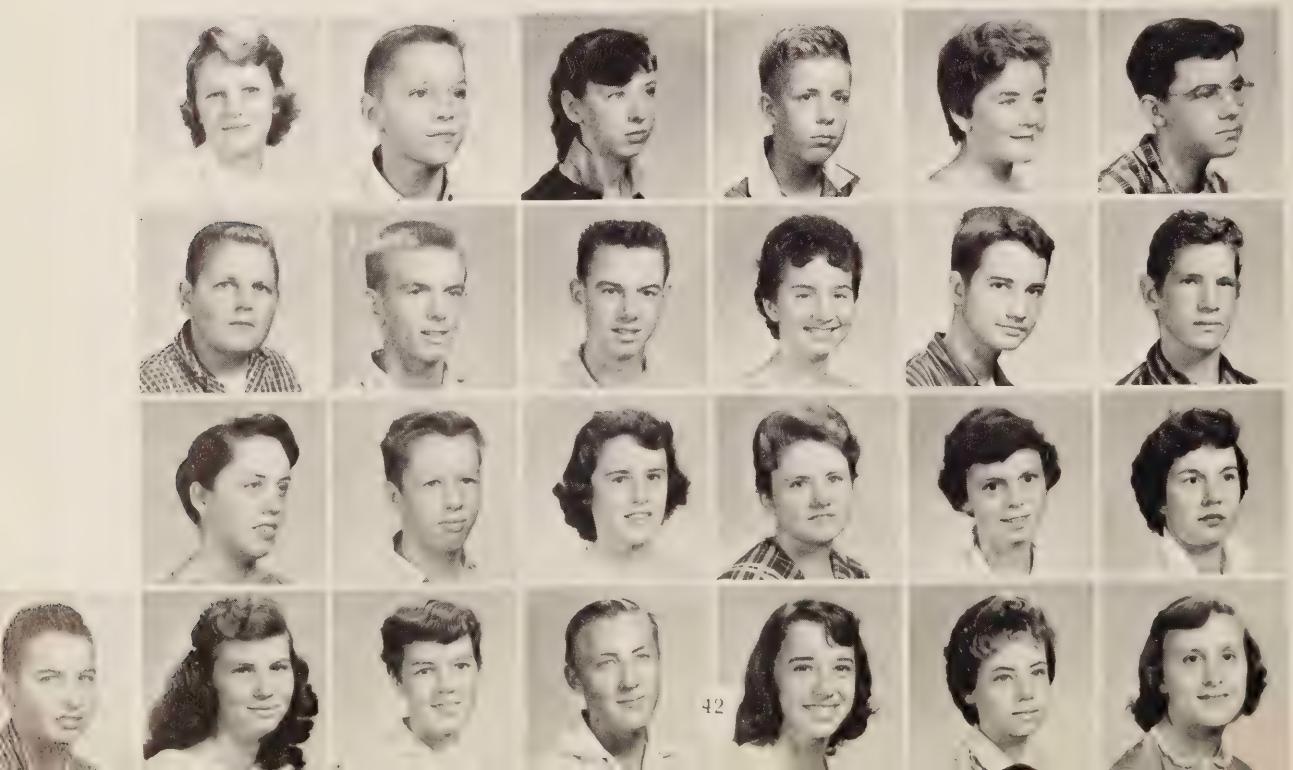

EIGHTH GRADE

Mrs. Weaver: Ronnie Bass, Douglas Bufford, Lynn Church, Mike Fitzgerald, Randy Fugett Leslie Ingle, Alvin Martin, Floyd O'Brien, Sammy Riddle, Bill Wingo, Martha Atkins, Linda Bower, Patricia Brooch, Joyce Cox, Trisha Ehly, Bonnie Gill, Helen Gough, Shirley Lacy, Kitty Lipscomb, Evelyn Marshall, Patsy Martin, Rose Moore, Patricia Myers, Carol Palumbo, Deanna Renfrow, Phyllis Ronk, Brenda Taylor, Frances Vaughan, Bonnie Weaver, Barbara Weir, Linda Wolff. Mr. Westfall: Michael Melnyk, Binford Miller, Charles Palumbo, Bradley Ridout, James Ryan, Jerry Slaymaker, Howard Taylor, Wayne Tunstall, Bobby Winfree.

EIGHTH GRADE

Mr. McAlexander: Warren Barnes, Milton Bass, Donald Carrol, Michael Galyen, Roger Grady, John Haw, Garland Phillips, Sammy Shelton, Wilson Spencer, Nick Wagner, Ralph Worsham, Sanford Worsham, Leo Wheeler, David Lewis, Gerald Timberlake, Jane Davis, Wanda Gregory, Carolyn Hopper, Phyllis Hopper, Jane Loy, Gwen Mitchell, Jay Moody, Gay Overby, Carol Reckley, Lois Summer. Edith Winbourne. Jane Young. Janice Young. Delores Lank. Mr. Westfall: Wilson Carter, Kenneth Dodson, Charles Dunnavant, David Ehly, Alvin Ewing, Wayne Eaton, David Fitzgerald, Raymond Gemundt, Edmund Gregory, Glenn Horning, Ray Jackson, Claiborne Jessup, Clarence Lucas, Harry McGlocklin, Russel McCoy, Donald Meade, Tommy Phillips.

Miss Johnson: Pat Ruckart, Charlotte Morris, Dorothy Morgan, Mary Weir, Gerri Woodle, Pat Robinson, Holly Maguigan, Pat Wade, Karen Woodfin, Geraldine Oates. Mrs. Grant: Wilbur Burton, Tommy Carlton, Billy Coghill, Elvin Desper, Lee Earman, Richard Harris, Victor Lea, Robert Morgan, Linwood Osterbind, Joe Peters, Thomas Robertson, Bill Wingo, Johnnie Broome, Nancy Crump, Brenda Eaton, Eva Fair, Rebecca Lohr, Janie Hart, Phyllis Jessup, Evon Lumpkin, Beverly Seay, Sandra Sheilds, Barbara Simons, Myrtle Spencer, Lucy Williamson.

EIGHTH GRADE

Miss Johnson: Helen Little, Nancy Herman, Connie Hill, Pat Coffey, Pat House, Cheryl Martin, Dorothy Bell, Mary Belcher, Charlotte Hubble, Juanita Graham, Peggy Burgess, Susan Anderson, Jackie Denny. Miss Scherr: Ray Armstrong, Wilton Bass, Robert Chalkley, Haywood Dixon, Ray Ellet, Jill Fulgham, Harry Gilbert, Russel Grammer, Dean Hazelton, Bruce Lohr, Walter McKibbon, Phillip McNeil, Aubrey Shelton, Marvin Smith, June Booker, Sally Boss, Linda Buisset, Patricia Burnett, Virginia Carpenter, Patricia Fenner, Carolyn Harrell, Gladys Jolly, Cheryl Martin, Carrie Osterbind, Rosa Pegram, Betty Shook, Linda Spinner, Joyce Sumner, Sandra Williams, Patricia Wood, Doris Worley.

Miss Biddle: David Chaulklin, Charles Clark, Robert Clark, Michael Dudley, Joseph Hughes, Henry Lange, Ronald Mitchell, Robert Nelson, Michael O'Rork, Gerald Shepperson, Steve Shoosmith, Glenn Squires, Walter Taylor, Charles Turner, Kenneth Wells, Stanley Westfall, Wayne Whitmore, Otis Wilson, Linda Arthur, Judith Currin, Tommie Jo Dill, Ann Dolan, Patricia Johnston, Esther Lange, Sue Motley, Charlotte Purdie, Rebecca Robertson, Carol Schenck, Jane Taylor, Linda Terrell, Mrs. Scholl: Charles Agrella, Robert Burton, Clarence Cook, Franklin Luffman, Sammy Manley, Joseph Moore, Gilbert Ozmore, Walter Pride, Fred Robinette, James Shields, Billy Taylor, Charles Webb, Lillian Ferrel, Frances Kinton, Betty Nelson, Maxine Newman, Donna Nixon, Ellen Payton, Paulette Rybar, Joan Skinner, Kay Vaughan.

EIGHTH GRADE

Mr. Morris: James Allen, Donald Andrews, Arnie Beck, David Burton, John Cranor, Wayne Davis, Paul Dean, Merwyn Dowden, Billy Eanes, Thomas Fulghum, Jackie Gordon, Eugene Hayes, Jackie Hypes, Douglas Payne, Bessie Baugh, Mariana Brownie, Sandra Condrey, Judy Dressler, Dorothy Graham, Elsa Hicks, Sandra Huband, Jane Jolly, Janice Jones. Mrs. Copenhaver: Daniel Jackson, Thomas Mays, Herman Paczkowski, Bernard Roane, John Squires, John Swineford, Thomas Trapp, Thomas Traylor, Robert Webb, Maury Wilkinson, Leon Williams, Bruce Wilmoth, Howard Wilmoth, Tommy Worley, Janet Craven, Mildred Eubank, Geneva Kite, Jane Leigh, Sammie Mann, Joan Pamplin, Carolyn Payne, Anna Pillow, Frances Sinclair, Carol Thomas, Grace Turner, Joan Vincent, Almeta Wheeling.

Mr. Rothert: Robert Anderson, Larry Balch, Norris Billings, Charles Blue, Delno Bryant, Vernon Bryant, Richard Grundy, David Haden, Brooke Hamilton, McDonald Harmon, Donald Hudson, Wayne Ingram, James Jouget, Dennis Perdue, Delmar Shumate, James Spurlock, Wilbur West, Grace Archer, Sylvia Bowen, Connie Cook, Sandra Harmon, Anne Journigan, Mary Pierce, Gippy West, Betty Frazier, Mr. Lewis; John Anderson, Winston Baker, Donald Batten, William Carroll, Stanky Childs, Donald Elliott, James Humphries, Daniel Jones, Wayne Robertson, Phillip Ross, Gordon Elmmans, Jerry Tyler, William Vaughan, Adrienne Apperson, Joyce Belcher, Barbara Clarke, Gayle Crumpler, Judy Denny, Barbara Graves, Charlotte McFadden, Ladora Owen, Jean Reekes, Beverly Roberts, Nancy Warl.

EIGHTH GRADE

Mr. Glenn Morris: Franklin Adams, James Atkins, Joe Crandle, Richard Dillon, Ronnie Hogwood, Robert Perkinson, Gary Robertson, Billy Shillcutt, Wayne Sullivan, Horace Wade Douglas Walker, Charles Wilson, Barbara Allen, Mary Blankenship, Barbara Bryant, Grac Bryant, Phyllis Clark, Reba Lowery, Shirley Poarch, Patsy Porter, Toni Ripley, Dixie Roberts, Phyllis Simmons, Mary Strang, Virginia Thompson, Nila Walker, Ruby Whittington, Jane Williams. Mr. Farley: Ann Adams, Joyce Alexander, Charles Barbour, John Bradley, Richard Cheeley, Carol Dobyns, Douglas Edwards, E. T. Garrett, Buddy Hazzard, Margaret Henshaw, Russ Horne, John Kohout, Ann Laws, Patrick McFarland, Jean Manhart, Judy Mitchell, Charles Peterson, Carolyn Petree, Jimmie Schenck, Gene Turner, Rose Wallace, Billy Wells, Kenneth Whirley, Sandra Amos.

HONOR ROLL

SENIORS

Glenda Adams
Marian Adams
David Broughton
Carroll Brooks
Ann Burgess
Patricia Barbour
Judy Pride
Jane Strang
Joy Wilmoth
Jane Howerton
Vicki Lynn
Mary Byrd Micou

JUNIORS

Cathy Atkins
Evelene Daniels
Betty Colgin
Woody Fitzgerald
Billy Haden
Nancy Eure
Aleta Goodwyn
Beth Goodwyn
Anitra LeMaster
Kay Horowitz
Barbara Spicer
Shirley Strader
Cecilia Turnage
Lynda Williams
Sandra Woodfin
Peggy Martin
Claudia Dodson

SOPHOMORES

June Allen
Ann Booton
William Blaylock
Edgar Broome
Fay McCauley
Robert Johnson
John Ivey
James Hopkins
Edwin Cowherd
Joyce Frith
Jackie Gates
Vickie Gilbert
Rose Marie Yager
Susan Teller
Lucy Sale
Jane Riley
C. T. Perdue

FRESHMEN

Ervin Johnson
Virginia French
Barbara Garnett
Faye Gray
Brenda Gunn
Gail Johnson
Julianne Roman
Sarah Ellis
Brenda Lundie
Carolyn McDaniel
Jo Ann Mead
George Werner
Billy Woodfin
Dean Winn
Dennis Harrup
Marjory Dabney
Gracie Daniel
Nan Davis
Julia Fisher
Carolyn Kay Jones
Richard Sollars
Judy Tarr
John Broughton
Lester Bryant
James Coghill
Allen Paulett
Douglas Perdue
Joanna Otto
Barbara Peele
Bonnie Ray
Paul Early
Clarence Elliott
Donna Alcock
Louise Aurick
Betsy Coates
Brenda Cole
Kathy Dodge

ACTIVITIES

Photo Editor Vicki Lynn catches Senior Editor David Broughton in a typical pose.

REFLECTOR

The Staff members of THE REFLECTOR have enjoyed many jam sessions, had a great many headaches, and spent many valuable hours of their senior year working long and hard on our yearbook. Each person feels that he has gained valuable experience and sincerely hopes that THE 1958 REFLECTOR will bring back vivid memories of our happy high school days.

Typists Joyce Barricks, Shirley Bartle, Brenda Martin, Judy Shelton, Judy Pride, and Della Woodard try to meet a deadline.

Co-editors explain duties to Senior Editor David Broughton, Feature Editor Joy Wilmoth, Literary Editor Glenda Adams, and Art Editor Helen Walden.

STAFF

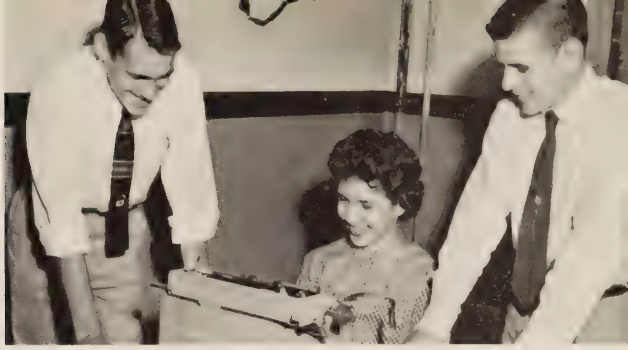

Advertising Manager Jimmy Tyner and Business Manager Charles Kcraget keep Betty Taylor Assistant Advertising Manager busy.

Staff members Martha Hague, Vicki Lynn, Jimmy Tyner, Suzanne Anderson, Genie Whitlow, Della Woodard, David Broughton, Shirley Bartle, Mary Byrd Micou, Judy Shelton, Ann Booton, Judy Pride, Charles Kcraget, Joy Wilmoth, Brenda Martin, Joyce Barricks, Helen Walden and Betty Taylor are hard at work in the conference room.

Co-editors Mary Byrd Micou and Suzanne Anderson check their schedule with the photographer.

Mrs. Smart, Mrs. Reames, Mrs. Crump, and Mr. Crump, our sponsors, "double check."

George Montgomery, a Quill reporter, interviews Mrs. Reichert, while managing editor Evelene Daniels takes notes.

Sponsor, Mrs. Broughton, and Cecilia Turnage, editor of *The Quill,* look at other printed papers to get ideas.

Cecilia
We're almost through with our Junior year. It's been hard work, but you've done a lot more than your share!
Bre
P.S. - If we are able to make it a good one!

THE QUILL

Linda Williams, business manager of *The Quill,* the school newspaper which was printed for the first time this year, tells staff members how many ads they will need for the first issue. Members of *The Quill* staff are Margaret McNew, Barbara Spicer, Rosemary Grande, Sheila Sigman, Gloria Slater, Woody Fitzgerald, Barbara Stoy, Shirley Strader, Nancy Eure, Norma Hylton, Bonnie Ruffin, Jane McGee, Carol Otto, Barbara Sligh, J. P. Spinner, George Montgomery, Paul Webb, Cynthia Sturdivant, Allen Kinsworthy, Fay Motley, Claudia Dodson, Janie Sinclair, Clayton Partin, Joan Ragland, Barbara Wilkinson, James Harper, Judy Tarr, Kay Horowitz, Evelene Daniels.

Carroll Brooks, treasurer; Betty Taylor, S.C.A. representative; Betty McGee, president; and Patricia Barbour, vice-president; look at new roll held by secretary, Alice Boggs.

Beth Goodwyn receives her shield from Miss Hudson, sponsor.

ADLOYHO CLUB

Adloyho Club members are: M. Adams, G. Adams, S. Anderson, P. Barbour, J. Barricks, S. Bartle, J. Bell, S. Blankenship, A. Boggs, D. Bosserman, C. Brooks, D. Broughton, A. Burgess, J. Chaulklin, J. Coghill, G. Cooper, J. Fitzgerald, M. Fiala, A. Frazier, E. Fulgham, B. Grant, J. Harlow, J. Howerton, C. Kcraget, V. Lynn, B. Martin, R. McFadden, B. McGee, M. Micou, F. Motley, S. Motto, B. Pamplin, J. Pride, G. Rudolph, C. Savage, J. O'Kennon, J. Shelton, M. Smith, E. Spencer, J. Strang, B. Taylor, R. Terrell, A. Vest, J. Milmoth, L. Womack, D. Woodard, J. Worsham, H. Walden, M. Wray, J. Akins, G. Clarke, N. Eure, A. Goodwyn, B. Goodwyn, W. Haden, K. Horowitz, N. Hylton, P. Martin, C. Turnage, S. Woodfin, W. Fitzgerald, M. McNew, S. Spain, C. Atkins, S. Holt, B. Colgin, E. Daniels, R. Grande, A. Kinsworthy, C. Partin, N. Perdue, M. Quate, C. Shepard, P. Silleker, J. Sinclair, E. Sprouse, P. Webb, L. Williams, J. Taylor, D. Cole, B. Wilkinson, B. Avent, A. Bishop, B. Blaylock, N. Bodenhamer, A. Cifelli, B. Coulter, E. Cowherd, J. Clawson, M. Davis, M. Douglas, A. Dunbar, A. Elder, J. Booton, J. Gates, J. Hopkins, R. Johnson, D. Mann, F. McCauley, B. Marshall, C. Perdue, J. Peters, P. Ragland, J. Riley, M. Frazier, P. Shields, C. Sturdivant, S. Teller, C. Whelpley, B. Wilmoth, R. Yager, L. Young, A. Booton, B. Agee, P. Anderson, L. Aurich, C. Beville, J. Broughton, L. Bryant, S. Byrum, B. Burnett, B. Coats, J. Coghill, B. Cole, M. Dabney, K. Dodge, G. Daniel, N. Davis, A. Dalton, P. Early, S. Ellis, C. Elliott, J. Fisher, E. Fitzgerald, B. Garnett, G. Gray, B. Gunn, V. French, W. Harding, G. Hazleton, J. Heil, G. Johnson, I. Johnson, D. Livingston, B. Lundie, C. McDaniel, D. McDaniel, J. McGee, J. Meade, M. Neal, M. Newman, J. Otto, M. Hague, A. Paulett, B. Peele, D. Perdue, B. Quate, J. Rabineau, B. Ray, J. Roman, P. Seay, J. Sligh, S. Poole, N. Nuckols, C. Scott, J. Tarr, M. Thomas, M. Trapp, G. Werner, D. Winn, W. Woodfin, C. Worley, M. Wyatt.

STUDENT COOPERATIVE

President Mary Wray shows Mr. Crump one of the new cheerleaders' megaphones.

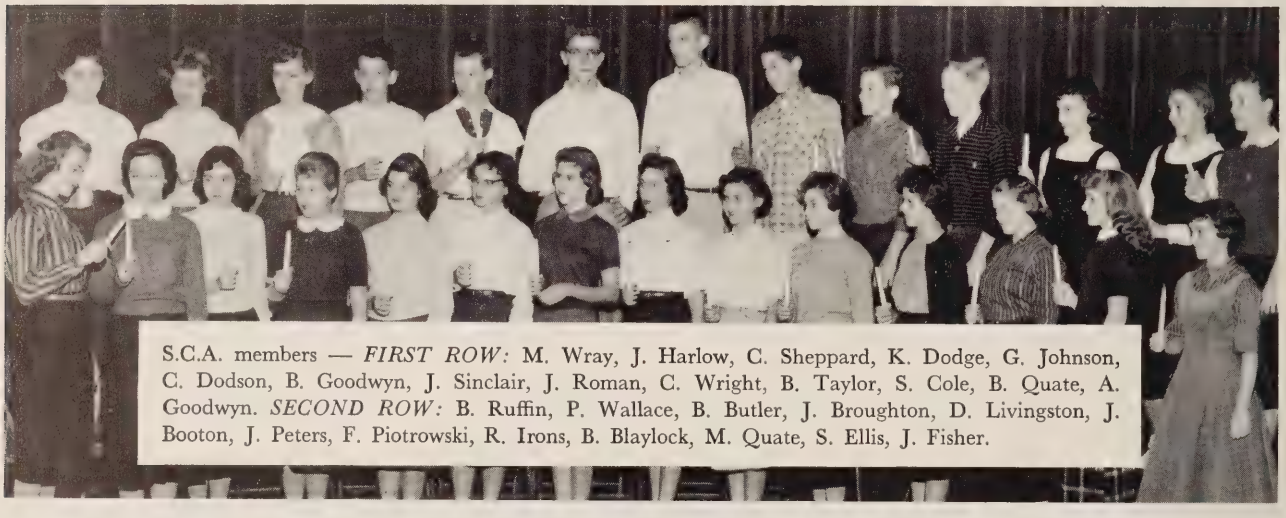

S.C.A. members — *FIRST ROW:* M. Wray, J. Harlow, C. Sheppard, K. Dodge, G. Johnson, C. Dodson, B. Goodwyn, J. Sinclair, J. Roman, C. Wright, B. Taylor, S. Cole, B. Quate, A. Goodwyn. *SECOND ROW:* B. Ruffin, P. Wallace, B. Butler, J. Broughton, D. Livingston, J. Booton, J. Peters, F. Piotrowski, R. Irons, B. Blaylock, M. Quate, S. Ellis, J. Fisher.

Secretary Beth Goodwyn places the S.C.A. minutes on the bulletin board.

John, Good ole' guy you are. You really worked hard on the Peom. Good work! Always be good And don't flirt too much. Beth

J. Wilmoth, Mrs. Broughton, A. Boggs, and D. Dill make a recording for the radio program.

ASSOCIATION

May you have success & happiness always. Be good! Aleta

Vice President, Aleta Goodwyn, and S.C.A. sponsor, Miss Conyers, check over the activity schedule.

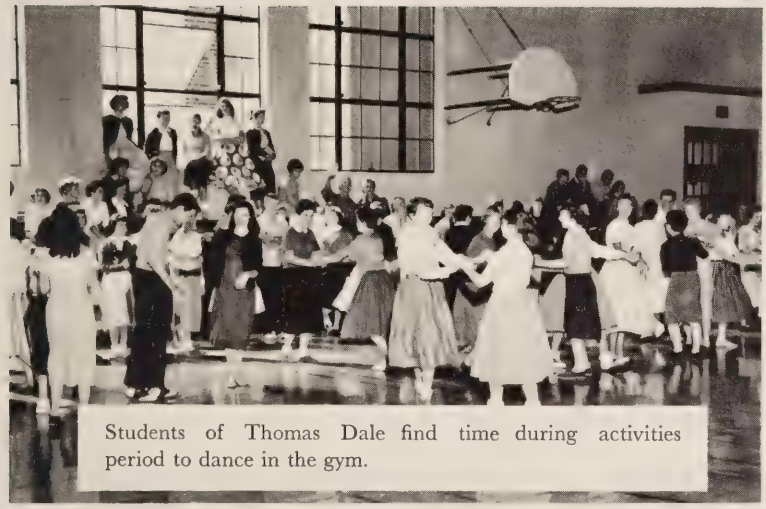

Students of Thomas Dale find time during activities period to dance in the gym.

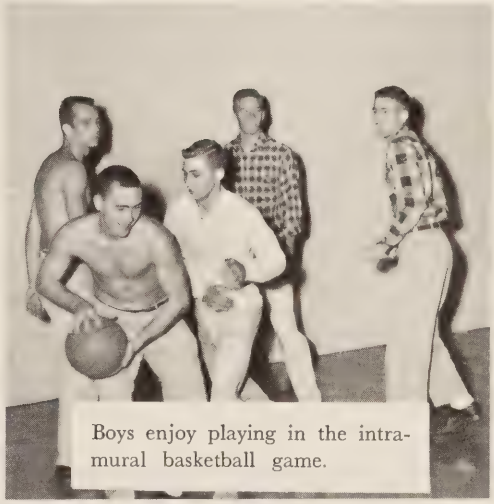

Boys enjoy playing in the intra-mural basketball game.

D. Dill gives the S.C.A. report to his homeroom.

Treasurer, B. Blaylock, deposits money in the office.

Officers of the High School Junior Red Cross are, Patti Wallace, president; Allen Kinsworthy, vice-president; Geneva Cooper, secretary; and Jackie Gates, treasurer.

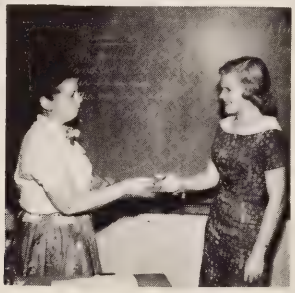

JUNIOR RED

Members of the High School Junior Red Cross are G. Armentrout, J. Barricks, B. Bishop, N. Bodenhamer, L. Church, B. Colgin, B. Conway, G. Cooper, L. Cooper, H. Cobbs, J. Fallen, J. Gates, R. Grande, C. Hill, E. Hayes, H. Jackson, C. Kcraget, D. Ledford, M. Lipscomb, A. Kinsworthy, R. Mayan, B. Shelton, S. Sigman, L. Spinner, F. Sinclair, P. Squires, M. Knighton, P. Wallace, B. Worley, W. Davenport, D. Vaughan, R. Yager, A. Booton, J. Mitchell, S. Harmon.

Officers of the Elementary Junior Red Cross are Barbara McLain, president; Butch Harris, vice - president; Mary Foster, secretary; Wayne Harding, treasurer.

CROSS

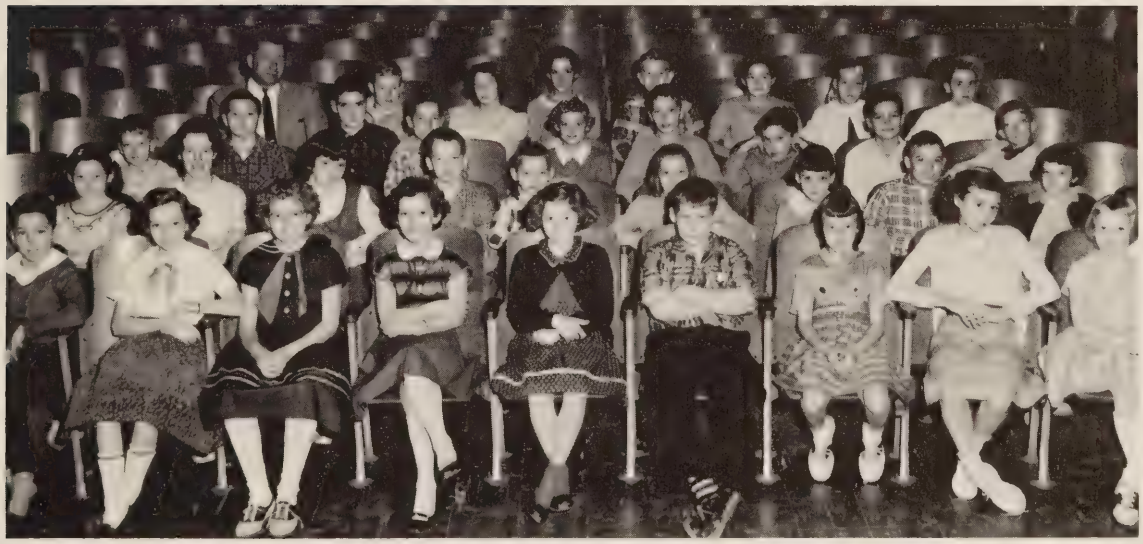

Members of the Elementary Junior Red Cross are B. Spoke, S. Ridout, S. Waynes, B. Armstrong, S. Matheny, K. Bodmer, E. Jones, K. Ivey, M. Calcamp, D. Murphy, L. Sharon, T. Betty, W. Harding, M. Foster, F. Harris, B. McLain, J. Hughes, R. Marshall, T. Owen, P. Blake, B. Hines, T. Tennella, A. Grant, R. Moss, S. Gardner, L. Esarey, J. Nunnally, R. Almond, N. Anderson, L. Stull, B. Foster, M. Geary. Their sponsor is Mr. White.

Boys' Varsity Club members wash Coach's car. Members are W. Burke, J. Thomas, T. Miller, G. Montgomery, M. Vaughan, L. E. Gray, D. Dill, E. Spencer, G. Rudolph, H. Boyd, J. Nelson, B. Dean, G. R. Daniels, P. Aldridge, M. Butler, J. McDaniel.

BOYS' VARSITY CLUBS

Officers Jane Magee, Joy Wilmoth and Betty Colgin try on costumes for the annual Boy-Girl game. Not present is Eleanor Wiley, president.

Jimmy Nelson, president, and George Rudolph, vice-president, look over the basketball schedule.

John: May you have the best of everything in your remaining year at J. R. and after that summer is happy good! be

Patsy
23

GIRLS'

Looking at basketball uniforms are members of the Girls' Varsity Club. They are M. McNew, B. Colgin, C. Dodson, S. Spain, F. Lucas, C. Pearson, D. Hanchey, M. Adams, S. Motto, J. Wilmoth, L. Womack, P. Silleker, M. Quate, J. Magee, E. Wiley.

The staff of Thomas Dale's new literary publication, the KNIGHTS' REVIEW, check their deadline. Staff members are Mrs. Broughton, Mrs. Earp, L. Blake, J. Sinclair, J. Barricks, D. Woodard, J. Worsham, S. Sigman, Y. Collier, M. Quate, S. Woodfin, L. Faggart, A. Frazier, J. Turner, M. McNew, A. Boggs, N. Harvey, M. Johnson.

THE KNIGHTS' REVIEW

Advisors Mrs. Broughton and Mrs. Earp consult business and production managers Marlene Quate and Carroll Brooks.

Alice Boggs, '56-'57 editor, gives new editor Sandra Woodfin some pointers.

The staff of the first issue of the KNIGHTS' REVIEW, published last year, includes Miss Webb, J. Howerton, B. Moseley, J. Sinclair, Mrs. Broughton, G. Womack, S. Woodfin, B. Martin, H. Walden, J. Pride, G. Adams, C. Brooks, A. Boggs, B. Taylor.

Members G. Adams, M. Micou, H. Walden, V. Lynn, B. Taylor, and sponsors, Mrs. Broughton and Mrs. Reames, watch as J. Howerton pins ribbon on initiate, C. Turnage.

QUILL AND SCROLL

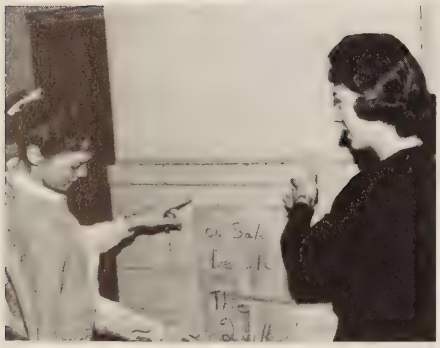

M. Micou and J. Howerton put up notice of Quill.

H. Walden, B. Taylor, and G. Adams read Quill and Scroll magazine with sponsor, Mrs. Broughton.

President Glenda Adams discusses school project with members D. Broughton, H. Walden, J. Patterson, M. Micou, M. Adams, J. Wilmoth, S. Anderson, J. Pride, D. Woodard, J. Howerton, P. Barbour, J. Coghill, and Miss Hudson, sponsor.

NATIONAL HONOR SOCIETY

Officers are Joy Wilmoth, vice president; Glenda Adams, president; and Judy Pride, secretary.

Miss Hudson, sponsor, presents key to Glenda Adams.

S. Byrum, E. Lewis, J. Ragland, A. Bishop, and P. Worley meet for morning devotions with Mrs. Cobbs.

L. Ronk, P. Barbour, J. Strang, and D. Hess mimeograph morning devotions.

Officers of the Daniel-Life Club are Lois Ronk, president; Diane Hess, vice-president; Jane Strang, secretary; Patricia Barbour, treasurer; Jennie Napier, historian; Ralph Jackson, reporter; and Mrs. Cobbs, sponsor.

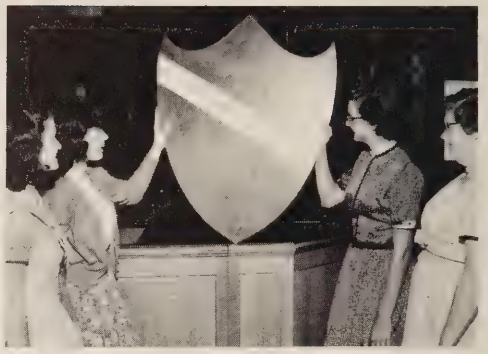

P. Barbour, L. Ronk, D. Hess, and A. Bishop admire the Daniel-Life shield.

DANIEL-LIFE CLUB

Members of the Daniel-Life: E. Lewis, J. Ragland, J. Tarr, P. Worley, A. Bishop, J. Strang, D. Hess, P. Barbour, L. Ronk, S. Byrum, R. Jackson, and Mrs. Cobbs, sponsor. The Daniel-Life Club strives to enrich spiritual qualities of young people and provide a time of quiet worship and Bible study.

Miss Ramsey and Mary Garland Lipscomb make plans for the Tri-Hi-Y.

L. Young, A. Booton, and C. Sturdivant pay club dues to treasurer, C. Atkins.

Cecilia Turnage writes the Tri-Hi-Y thought for the week on the board.

Secretary of the club, Mary Carol Shoosmith, has a last look at her minutes.

TRI-HI-Y

Members of the club are M. McNew, C. Wright, J. Percival, P. Crook, G. Johnson, B. Burnett, F. Gray, P. Squires, J. Tarr, S. Hitt, S. Barnes, S. Holt, C. Whelpley, B. Spicer, P. Silleker, N. Nuckols, K. Horowitz, K. Dalton, E. McNeer, F. McCauley, S. Ellis, B. Lundie, M. Bradshaw, P. Ragland, M. Lipscomb, J. Fisher. The officers of the Tri-Hi-Y are Mary Garland Lipscomb, president; Cecilia Turnage, vice-president; Mary Shoosmith, secretary; Cathy Atkins, treasurer; Margaret McNew, chaplain; and Patricia Crook, historian.

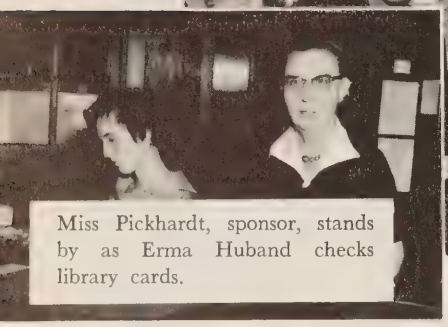

Miss Pickhardt, sponsor, stands by as Erma Huband checks library cards.

Members of the Library Club are M. Wood, B. Agee, A. Bishop, M. Robbins, B. Ray, V. French, E. Huband, M. Newman, D. Payne, A. Wood, M. Pierce, P. Perkinson, R. Irons, F. Motley, S. Barbour, A. Harper, B. Rhoten, A. Helm.

Best of luck and good wishes to you. May not be too hard on Holly Marcia

John - I'll never forget the crazy times we had in study hall. You sure can be a "pest" at times, but you're a great guy and wonderful friend. Good Luck next year Karen

LIBRARY CLUB

Robert Irons, S.C.A. representative, Erma Huband, secretary-treasurer, Dian Hess, vice-president, and Fay Motley, president, wheel carts of books back to the library shelves.

D. Payne stamps a library slip for V. French.

B. Rhoten and B. Ray collect money from students going to see a movie.

Members of the Dramatics Club are B. Spicer, L. Faggart, S. Sigman, S. Anderson, M. B. Micou, G. Rudolph, V. Lynn, J. Worsham, D. Woodard, R. Yager, B. Arnold, B. Wilmoth, V. Gilbert, S. Spain, P. Martin, A. Goodwyn, C. Turnage, R. Winston, F. Cline, A. Elder, P. Dunlevy, D. Vaughan, J. Allen, M. Perkinson, S. Broome, F. Davis, L. Sale, B. McDaniel, G. Loy, E. Broome, A. Boggs, J. Howerton, J. Patterson, F. Piotrowski, D. Dill, B. Dean, J. Nelson, J. Fitzgerald, E. Huband, S. Barnes, A. Geary, A. Burgess, V. Batten, R. Hague, A. Pate.

Sponsors Mr. Johnson, Mrs. Reames, Miss Conyers, and Mrs. Crump consider the possibilities of a new play.

DRAMATICS CLUB

Secretary Virginia Batten and treasurer Edgar Broome practice a scene from a one-act play.

President Ann Pate and vice-president Aleta Goodwyn see that the stage curtains work.

Ann Pate offers advice as Alice Boggs tries out for a part.

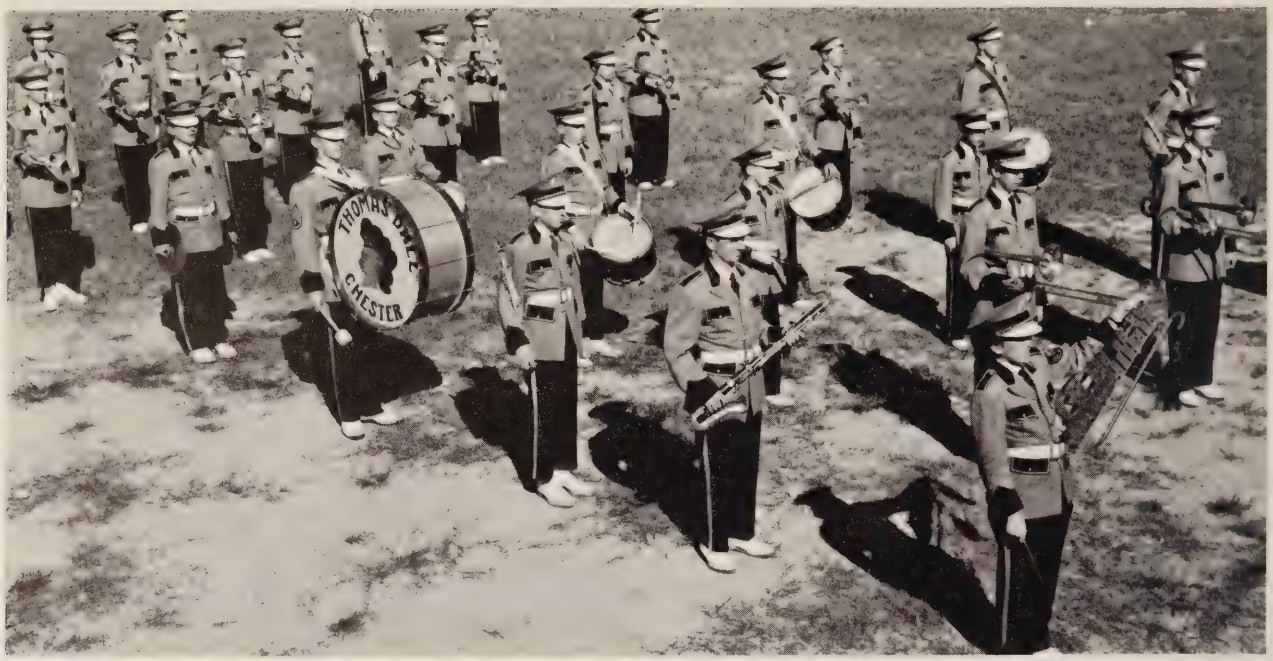

Band Members are B. Bailey, R. Beck, C. Beville, D. Bishop, H. Cobbs, P. Cooper, E. Cowherd, M. Fitzgerald, B. Hammersley, W. Harding, J. Haw, E. Hayes, D. Hazelton, G. Hazelton, R. Jackson, A. Kinsworthy, J. Loy, M. Neal, J. Newton, W. Pate, D. Perdue, F. Sinclair, C. Wheelhouse, J. Anderson, M. Blankenship, B. Colgin, C. Dodson, J. Akins, T. Ripley, R. Canoles, J. Coghill, J. Bratton, N. Anderson, J. Nunnally, B. Dyson, M. Cumbie.

BAND

Knights work hard in Manchester game.

Majorettes, J. Percival, A. Elder, B. Bush, L. Faggart, S. Holt and M. McNew, practice for the big game.

Just one more time.

Chorus members are L. Adams, B. Baker, R. Bishop, M. Blackburn, G. Corner, J. Frith, R. Grande, L. Harp, D. Jackson, S. Jackson, B. Jones, C. Kennon, M. Little, N. Lyle, E. Mayton, P. Murphy, C. Savage, G. Sirry, J. Walden, J. Wallace, R. Weir, T. Womack, G. R. Daniel, L. Gray, C. Kcraget, T. McGee, H. Martin, C. O'Rork, B. Sinclair, K. Teachey, P. Aldridge, B. Anderson, C. Brake, H. Boyd, W. Burke, M. Butler, W. Carr, A. Church, E. Clark, W. Davenport, J. Dunnavant, H. Faris, C. Lucas, J. McDaniel, T. Miller, S. Pillow, R. Porter, D. Seay, J. Shaw, E. Spencer, R. Terrell, J. Thomas, M. Vaughan, B. Wilkinson, B. Young, L. Young, S. Allen, C. Brooks, B. Bush, L. Chappell, J. Church, B. Colbert, B. Cox, K. Dalton, P. Dunnavant, A. Frazier, M. Gay, J. Graham, S. Groves, M. Harmon, D. Herr, D. Hess, S. Hitt, E. Jacobs, D. Kcraget, A. LeMasters, J. McGee, M. Miller, F. Motley, S. Motto, F. Nuckols, J. Pate, J. Percival, M. Perkinson, P. Sadler, M. Swineford, M. Warren, E. Wiley, B. Williams, L. Williams, J. Wingo, C. Wright.

CHORUS

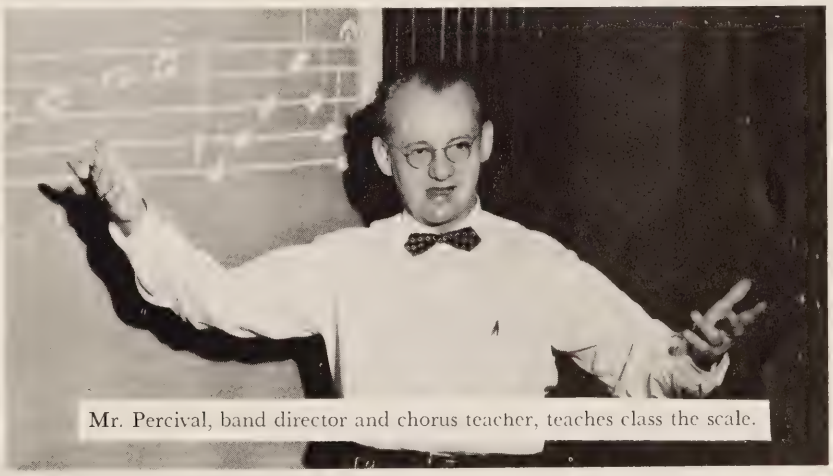

Mr. Percival, band director and chorus teacher, teaches class the scale.

The boys' chorus class has an informal session.

P. Burton, J. Thomas, M. Butler, J. McDaniel, W. Davenport, and A. Church harmonize.

F. H. A.

Mrs. Fallen demonstrates the correct way to mark a hem to members of the FHA. Members are J. Barricks, D. Felter, J. Fitzgerald, M. Adams, P. Barbour, S. Cole, G. Cooper, G. Mitten, J. Ragland, C. Savage, M. Swineford, D. Woodard, J. Worsham, D. Burton, D. Carden, J. Church, P. Crook, A. Frazier, E. Fulgham, V. Gilbert, J. Harlow, A. Hayes, R. McFadden, B. Martin, S. Motto, P. Murphy, B. Pamplin, C. Pearson, J. Pride, L. Ronk, B. Ruffin, E. Shackelford, J. Shelton, G. Slater, B. Sligh, J. Sinclair, B. Spicer, L. Williams, J. Wilmoth, S. Woodfin, P. Worley, A. Vest, M. Davis, G. Adams, B. Agee, B. Arnold, B. Baker, S. Bartle, S. Blake, P. Bower, C. Capel, B. Colgin, Y. Collier, J. Cuneo, E. Daniels, C. Dodson, S. Emerson, N. Eure, L. Faggart, B. Garret, I. Graham, D. Hanchey, S. Hard, N. Harlow, N. Harvey, A. Herndon, N. Hylton, D. Jackson, B. Jones, G. Justis, M. Johnson, F. Lancaster.

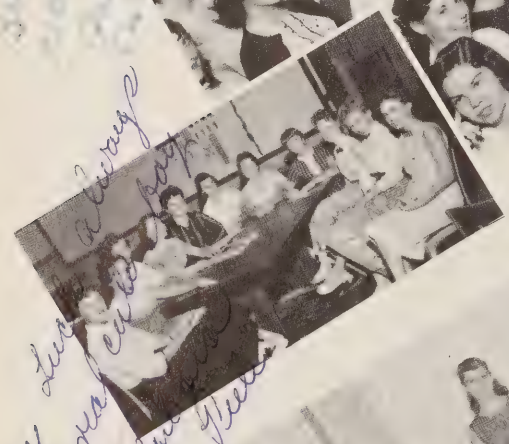

Other members of the FHA are M. Little, D. Mann, F. Motley, S. Moore, N. Nuckols, J. O'Kennon, J. Pate, L. Payne, P. Perkinson, V. Powell, B. Quate, C. Robertson, P. Robertson, P. Sadler, L. Sales, P. Shield, B. Smith, S. Smith, J. Spencer, S. Strader, C. Sturdivant, B. Taylor, H. Walden, J. West, S. Whirley, B. Williams, T. Womack, M. Wood, G. Forrest, M. Blackburn, D. Alcock, J. Allen, S. Barbour, A. Bishop, R. Biship, B. Bolen, C. Booker, B. Burnette, V. Carroll, B. Coates, L. Cooper, A. Elder, S. Ellis, C. Harvey, S. Hitt, P. Holcomb, E. Horning, B. Hudson, M. Locke, V. Lynn, I. Mann, J. Mead, B. Peele, J. Pennington, M. Perkinson, M. Pierce, M. Quate, P. Reeves, J. Riley, B. Shelton, M. Shoosmith, P. Silleker, J. Sligh, M. Smith, S. Stiffler, B. Swineford, L. Traylor, J. Wade, J. Wargofack, B. Wilson, A. Woods, B. Woolwine, G. Whitlow, S. Blankenship, J. Coleman, B. McGee.

FORENSICS

Members of the Debate Team are Judy Coghill, Vicki Gilbert, Julianne Roman, Ann Geary, Ann Burgess, Marcia Robbins. Sponsors are Mrs. Cobbs and Miss Webb.

Alice Boggs, Virginia Batten, and Ann Pate, who are interested in prose and poetry reading, listen as Sheila Sigman tries out.

KEY CLUB

The Key Club is a service club sponsored by the Kiwanis International. The boys are chosen by the faculty for their leadership and character. Members are Bill Livingston, Jan Peters, Boyd Worley, John Booton, Bobby Lohr, Paul Webb, David Broughton, Doug Murphey, Hampton White, George Loy, James Bell, Charles Kcraget, J. P. Spinner, James Patterson, Eddie Evans, Billy Haden, James Akins, Billy Grant, George Montgomery, Jimmy Tyner, Earle Spencer.

President Earle Spencer calls together the remaining officers of the club, George Montgomery, James Akins and David Broughton, for an executive meeting.

The club sponsor, Mr. Robert Morris, welcomes new member Frank Piotrowski.

SPORTS

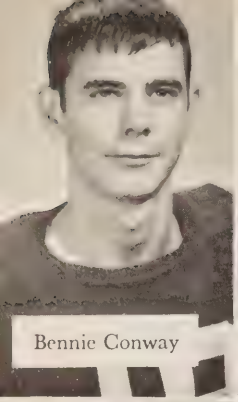
Bennie Conway

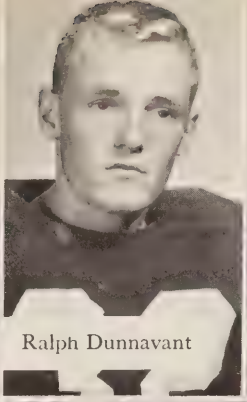
Ralph Dunnavant

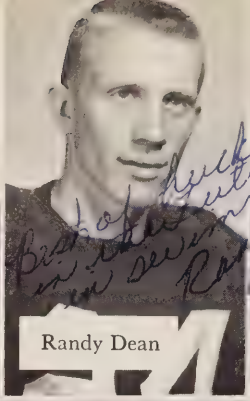
Randy Dean

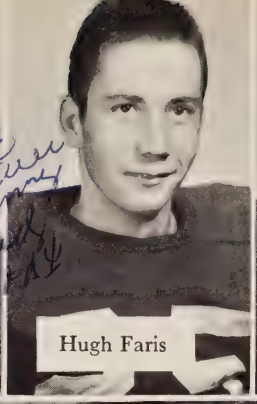
Hugh Faris

Leland Carnes

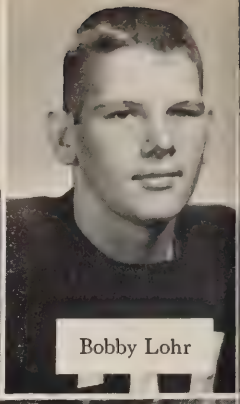
Bobby Lohr

Jim Spencer

Jerry Zickafoose

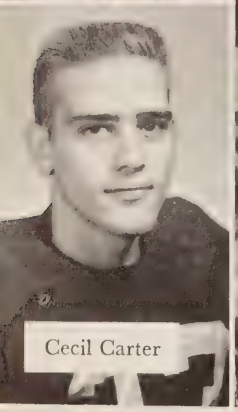
Cecil Carter

VARSITY

Barry McDaniel

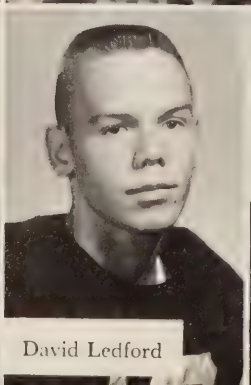
David Ledford

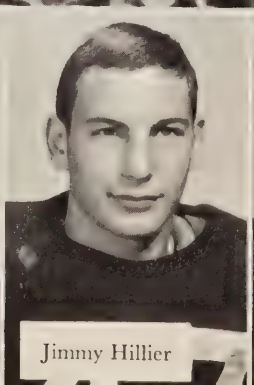
Jimmy Hillier

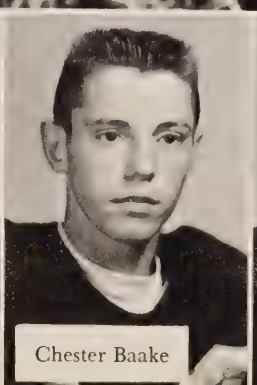
Chester Baake

Marvin Starnes

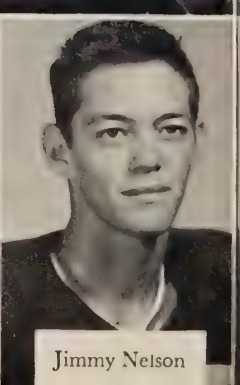
Jimmy Nelson

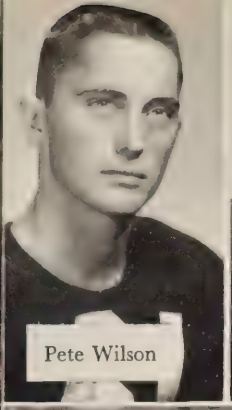
Pete Wilson

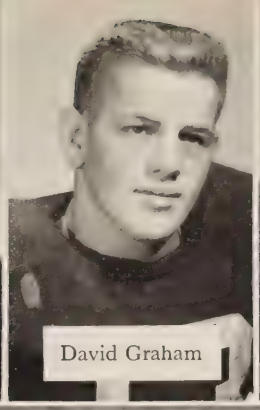
David Graham

Robert Terrell

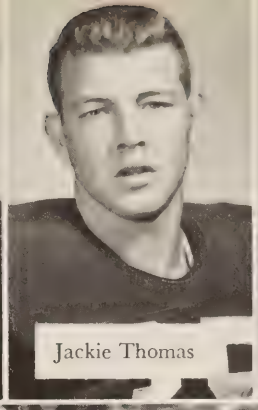
Jackie Thomas

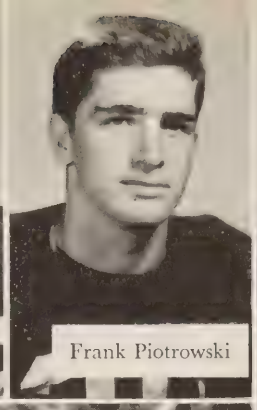
Frank Piotrowski

George Rudolph

FOOTBALL

Lots of Luck
to a good friend
in home room
and your next
year
Pete

Jerry Clark

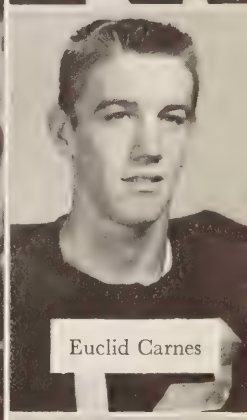
Euclid Carnes

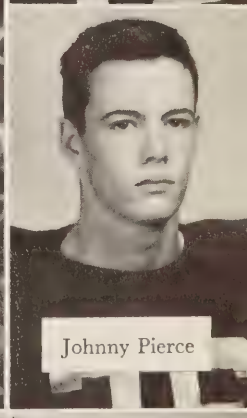
Johnny Pierce

Melvin Butler

Marshall Vaughan

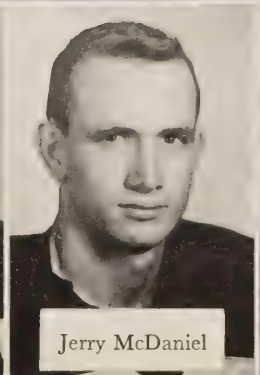
Jerry McDaniel

Johnny Gilliam

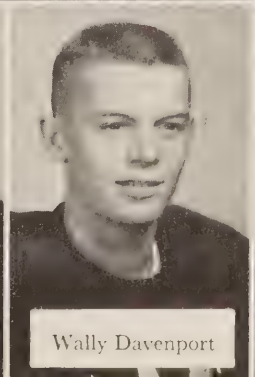
Wally Davenport

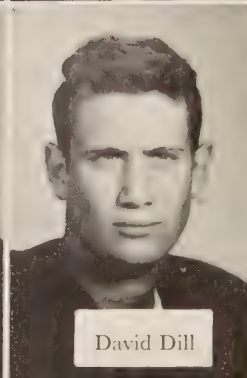
David Dill

A new judo stunt in action

No help wanted

PIGSKIN PERSONALITIES

I got him!

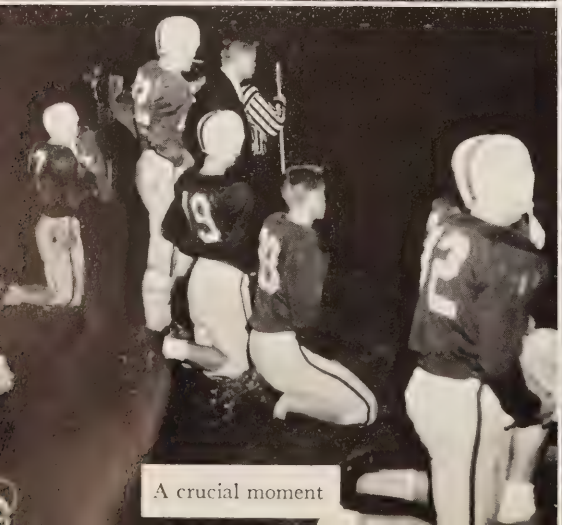

A crucial moment

Victory for T.D.

Coach Ed Karpus and managers Earle Spencer and Cecil Carter run over the baseball schedule for the coming season.

Baseball members are *Left to Right, FRONT ROW:* J. Nelson, C. Baake, P. Aldridge, B. Hanchey, B. Lohr. *SECOND ROW: D.* Newton, J. Daffron, B. Nix, J. Ruckart, W. Burke. *THIRD ROW:* Coach Ed Karpus, managers, E. Spencer and C. Carter, B. Dean, E. Lohr.

Chester Baake, Bobby Lohr, John Ruckart, David Newton, and Johnny Daffron wait their turn on the bench.

BASEBALL

Warren Burke puts one in the mitt.

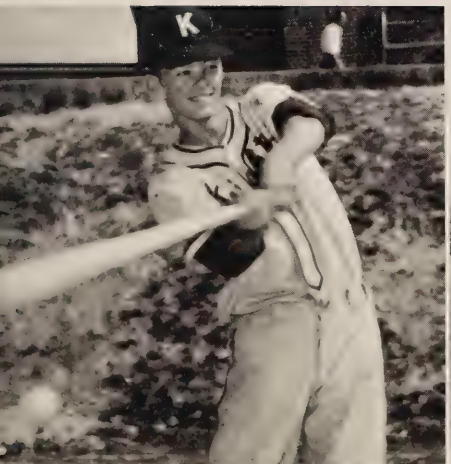

Home run for Jimmy Nelson.

Bobby Lohr makes the third out

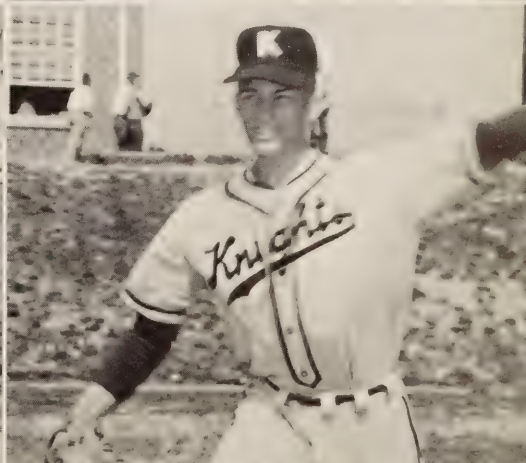

Preston Aldridge winds up.

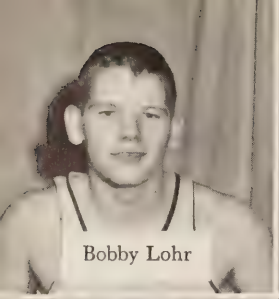
Bobby Lohr

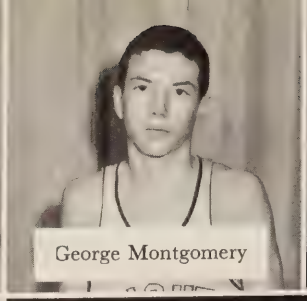
George Montgomery

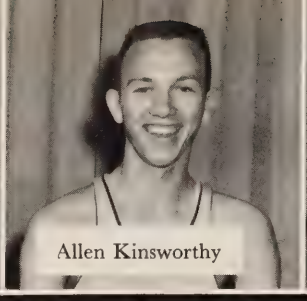
Allen Kinsworthy

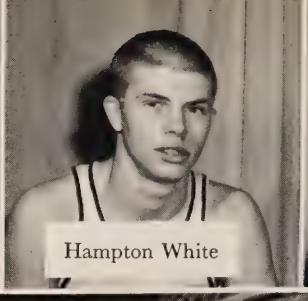
Hampton White

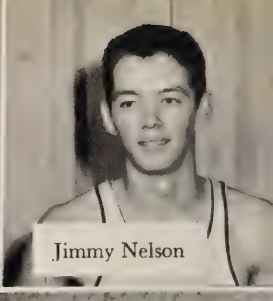
Jimmy Nelson

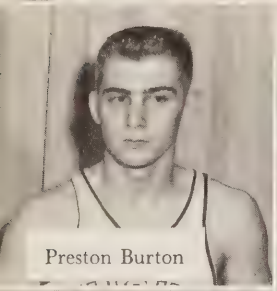
Preston Burton

Robert Terrell

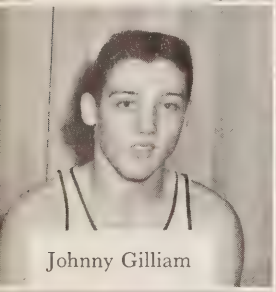
Johnny Gilliam

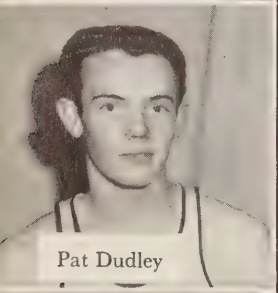
Pat Dudley

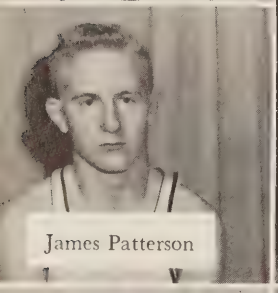
James Patterson

BOYS' BASKETBALL

Best Wishes
Henry Montgomery

Coach Westfall

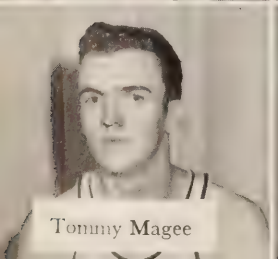
Tommy Magee

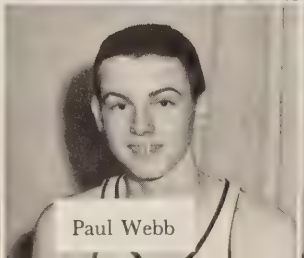
Paul Webb

Marshall Vaughan

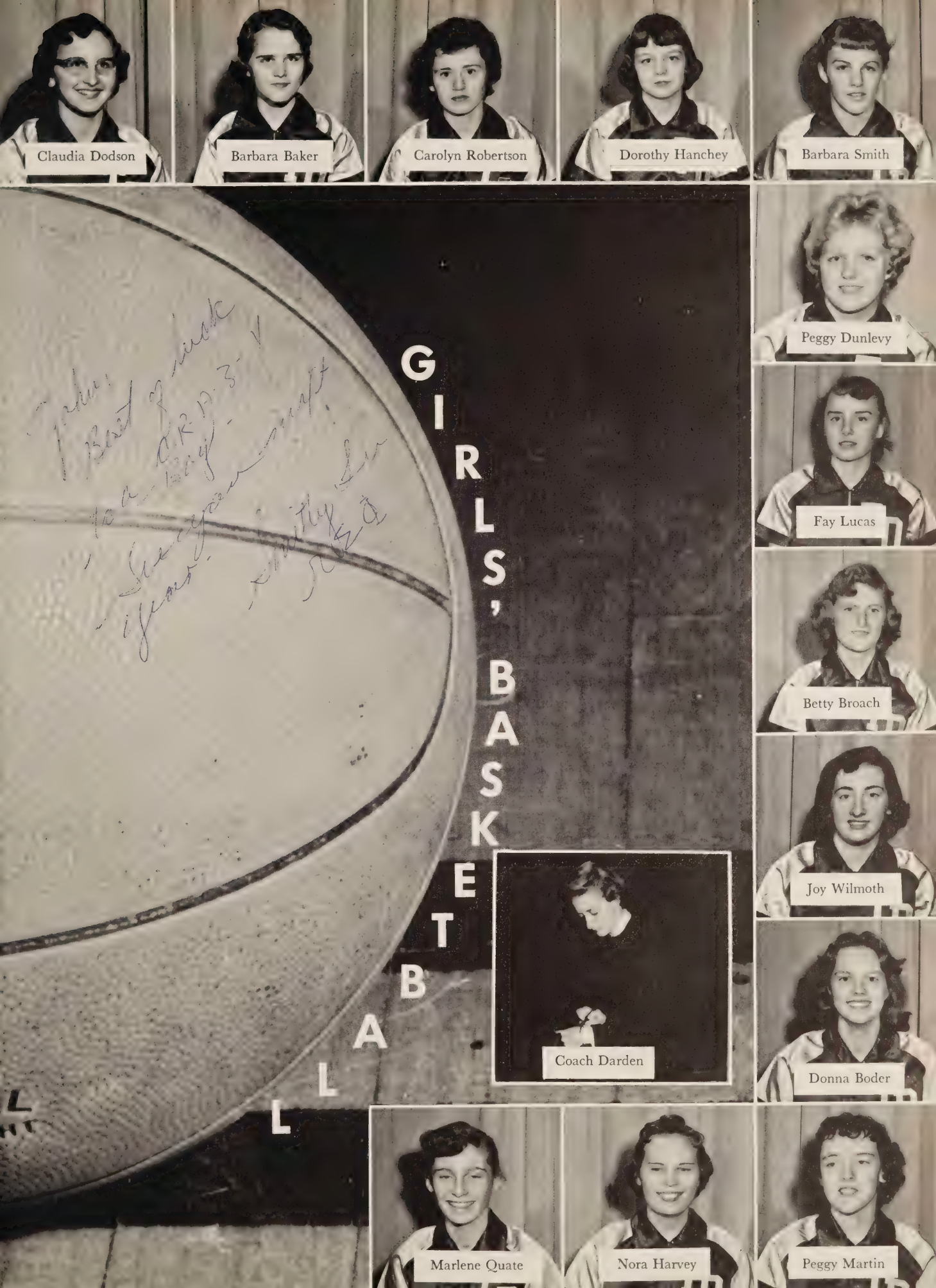
Claudia Dodson
Barbara Baker
Carolyn Robertson
Dorothy Hanchey
Barbara Smith
Peggy Dunlevy
Fay Lucas
Betty Broach
Joy Wilmoth
Donna Boder
GIRLS' BASKETBALL
Coach Darden
Marlene Quate
Nora Harvey
Peggy Martin

Wrestling members *left to right, FRONT ROW:* R. Gregory, J. Ketcham, J. Squires, M. Neal, M. Manhart. *SECOND ROW:* Coach Williams, D. Emerson, E. Conn, C. Carter, M. Smith, C. Alley, J. Cranor.

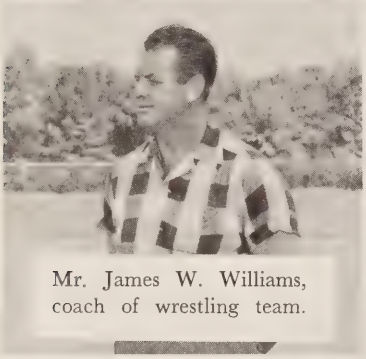

Mr. James W. Williams, coach of wrestling team.

WRESTLING

TRACK

Track team *left to right, FRONT ROW:* V. Morgan, R. Dunnavant, C. Kcraget, J. Thomas, D. Dill, R. Dean, M. Vaughan, B. Sinclair, G. Rudolph, J. Nelson. *SECOND ROW:* J. Ketchum, C. Baake, C. Gilbert, G. R. Daniels, P. Burton, M. Starnes, B. Terrell, T. McGee, J. Zickafoose. *THIRD ROW:* Coach Karpus, E. Spencer, J. Spencer, J. Gilliam, W. Davenport, R. Wilson, D. Synan, C. Luther, B. Conway.

Softball prospects for 1958, *FRONT ROW, left to right:* B. Colgin, M. Knighton, M. Gay, D. Hanchy, C. Pearson, J. Spencer, B. Smith, M. Stotesberry, S. Ellis. *SECOND ROW:* Miss Darden, J. Waldon, M. Davis, J. Sligh, P. Dunlevy, K. Dalton, F. Lucas, B. Agee, J. Brown, S. Barbour. *THIRD ROW:* J. Pennington, S. Payton, C. Robertson, S. Cole, S. Poole, P. Seay, M. Shumaker, M. Wood, F. Joyner. *FOURTH ROW:* G. Comer, B. Baker, P. Crook, C. Dodson, D. Boder, M. Quate, B. Spicer, P. Poole, D. Mann, R. Wray, B. Broach.

Best of luck to a great big friend! Janice "Penny"

SOFTBALL

HOCKEY

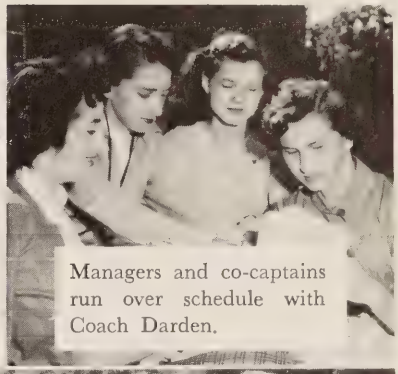

Managers and co-captains run over schedule with Coach Darden.

Hockey team, *left to right, FRONT ROW:* T. Womack, P. Robertson, M. Wehren, S. Bartle, C. Dodson, S. Poole, D. Vaughan, B. Colgin, P. Seay. *SECOND ROW:* Miss Joan Darden, G. Rumley, M. Davis, J. Sligh, P. Dunlevy, K. Dalton, D. Gallier, J. Wilmoth, R. Wray.

Members of the Junior Varsity Football Squad are F. White, T. Mays, H. Lewis, F. Kelley, D. Seay, P. Cooper, G. Simmons, G. Ulrich, J. Squires, W. Keenan, D. Worsham, M. Manhart, M. Neal, T. Cook, J. Willis, C. Lundin, J. Fulgham, G. Peters, B. Blaylock, F. Spivey, B. Bailey, D. White, H. Paczkowski, P. Wilmoth, L. McAdams, J. Magee, R. Gregory, S. Cunningham. Mr. Westfall is their coach.

JUNIOR VARSITY FOOTBALL

JUNIOR VARSITY CHEERLEADERS

The Junior Varsity Cheerleaders are Patti Wallace, Head Cheerleader, Gail Justis, Rosemary Yager, Peggy Anderson, Alice Hayes, Barbara Shelton, Cynthia Sturdivant, Mary Carol Shoosmith, Barbara Woolwine, Joanna Otto.

Members of the Boys' Junior Varsity Basketball Team are: R. Cumbie, R. Boggs, L. McAdams, D. Clark, P. Daffron, J. Broughton, D. Sollars, D. Livingstone, G. Simmons, J. Booton, B. Spencer, W. Keenan, A. Crocker, H. Lewis. Mr. Morriss is their coach.

BOYS' J V BASKETBALL
GIRLS' J V BASKETBALL

Members of the Girls' Junior Varsity Basketball Team are S. Dortch, D. Hess, B. Arnold, R. Wray, J. Spencer, S. Boss, P. Coffey, B. Quate, B. Agee, S. Ellis, R. Lohr, M. Atkins, S. Poole. Miss Frame is their coach.

John: It's been great knowing you. Keep your good personality. See ya. Barbara

Mary Sue Frazier, Geneva Cooper, Ann Burgess, Mary Garland Lipscomb, Suzanne Anderson, Jackie Gates, Beth Goodwyn, and Barbara Coulter do "Jukin," one of the cheers they use to boost the Knights' spirits. Not present are Mary Wray and Jane Howerton.

John, the best of luck to you in the future. Hope you and your wife will come back next summer. Behave if possible!!! Jackie

Head cheerleader Suzanne Anderson and sponsor Mrs. Crump put up a school spirit poster.

Best wishes always to the best actor I know. See you at the lake. Mary Harlan

Senior cheerleaders Ann Burgess, Mary Wray, Jane Howerton, Geneva Cooper, and Suzanne Anderson do one last yell.

VARSITY CHEERLEADERS

Cheerleaders Jackie Gates, Mary Lipscomb, Beth Goodwyn, Pat Murphy, Jane Howerton, Mary Wray, Suzanne Anderson, Ann Burgess, Barbara Coulter, Mary Sue Frazier, and Geneva Cooper prepare for a game.

FEATURES

HOMECOMING QUEEN

SUZANNE ANDERSON

Miss THOMAS DALE

MARY BYRD MICOU

BEST LOOKING

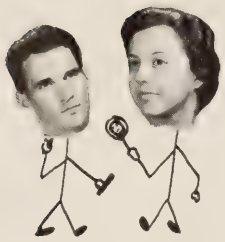

Joyce Harlow
Billy Young

MOST SCHOOL SPIRITED

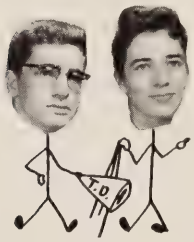

Frank Piotrowski
Suzanne Anderson

BEST ALL AROUND

Jimmy Nelson
Marian Adams

BIGGEST LOAFERS

Cecil Lucas
Glenda Forrest

MOST INTELLECTUAL

David Broughton
Glenda Adams

WHO'S

MOST IN LOVE

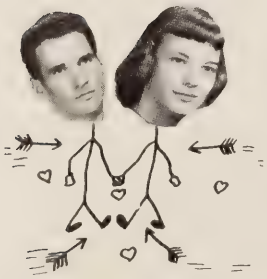

Billy Young
Elizabeth Shackelford

MOST DIGNIFIED

David Bosserman
Glenda Adams

MOST TALENTED

Preston Aldridge
Jane Howerton

MOST LIKELY TO SUCCEED

David Broughton
Marian Adams

MOST ATHLETIC

Jimmy Nelson
Joy Wilmoth

CUTEST

Jimmy Tyner
Shirley Moore

Best of luck
to an old pal.
Remember the
good ole days!
Jimmy Z.

BEST DRESSED

Graham Daniels
Suzanne Anderson

WHO

MOST POPULAR

Jimmy Nelson
Mary Wray

BIGGEST FLIRTS

George Rudolph
Dorothy Gallier

BIGGEST NUISANCE

Jimmy Tyner
Joyce Ann Pate

J. Steele and V. Batten prepare the stage for the big night.

R. Grande, C. Turnage, V. Batten and A. Goodwyn try out for the Junior play, while Miss Clark, Miss Johnson and Miss Webb listen attentively.

PLAYS

While not rehearsing V. Gilbert, B. McDaniel and E. Broome sign their names on the scenery.

A. Pate, B. McDaniel, V. Batten and E. Broome rehearse a scene for the one act play, "On the Razor Edge."

Mr. Johnson, director of the one act play.

V. Gilbert, B. McDaniel and E. Broome act out a scene from their play, "Fixin's."

Mrs. Crump, Miss Conyers, play directors, C. Brooks and P. Barbour explain to G. Rudolph, A. Pate and M. Smith where to place props for the Senior play, "Mr. Beane from Lima."

J. Tyner gives J. Howerton a sample of his part in the play.

PLAYS

R. Grande, V. Batten, C. Simmons, B. McDaniel, J. Steele, J. Zickafoose, C. Turnage, and A. Goodwyn relax between rehearsals for their play, "Her Kissin' Cousin'."

C. Turnage and C. Simmons run over their lines before the play begins.

Mrs. Crump and Miss Conyers express to D. Broughton and M. Micou the importance of learning their lines on time.

A. Burgess, J. Howerton, D. Broughton and J. Dunnavant sign up for play parts.

JUNIOR-SENIOR

Juniors and Seniors enjoy the long-awaited night, dancing to the music of the Southern Serenaders while proud parents look on.

Jane Howerton, chairman of the prom committee David Dill, Mary Wray, Frank Piotrowski, and Ann Burgess decorate for a "Roman Holiday."

George Rudolph, Joyce Harlow, and Earle Spencer hurry to get more decorations.

PROM

Led by the class Presidents and their dates, couples form the traditional "J-S."

People with candles. .

. . . And more people with candles.

INSIDE THOMAS

A typical day in the life of a Thomas Dale student begins when he rushes out the door of his home, late for school as usual. The day may start with a class in chemistry or some other subject dear to the student's heart. In the middle of the day there is a mad dash for the cafeteria, and the typical student suddenly finds himself surrounded by other typical students eating hot dogs and beans. Then he hurries back to the main hall to talk about that English test he flunked, until a monitor moves

DALE

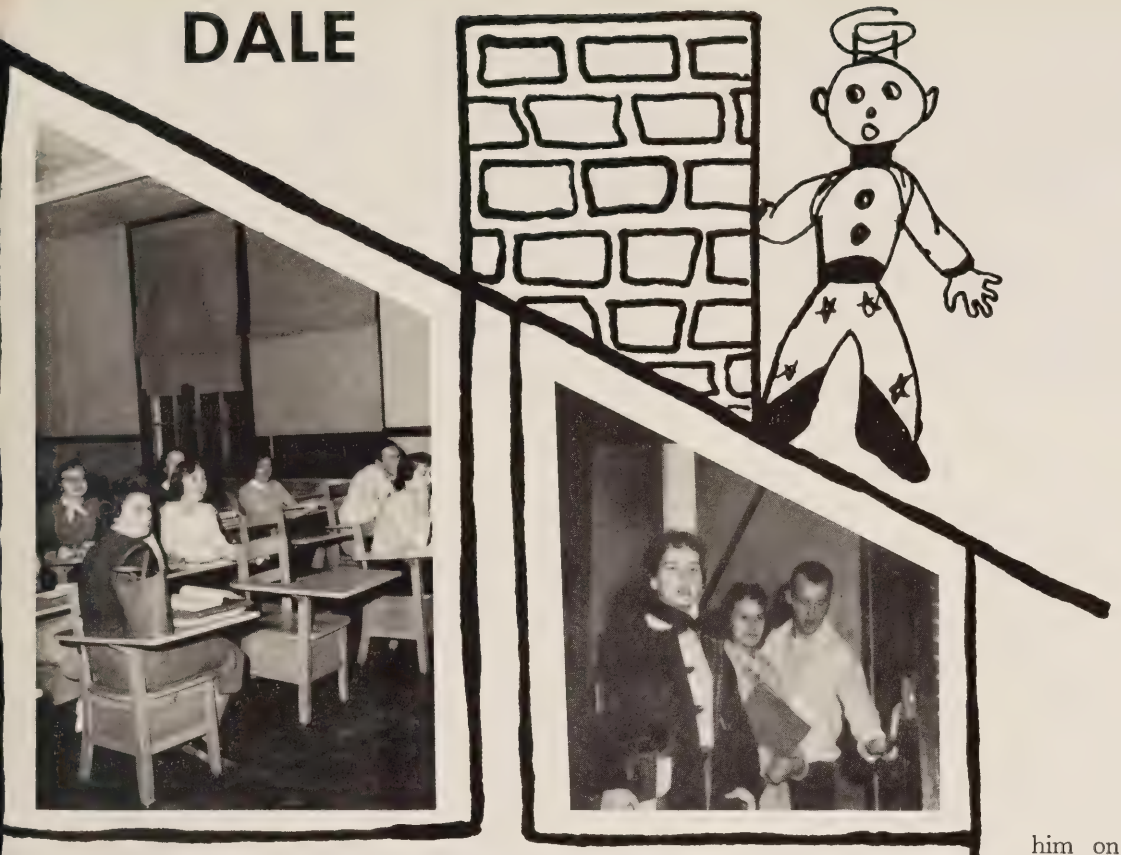

him on to his homeroom to bemoan his fate alone. Suddenly a bell rings, the hall clears, and this time he may find himself in Spanish class. After more bells and classes another day at school is over. Then there is a party after a game. At eleven o'clock, realizing that homework must be done, he rushes home. Now he must decide what homework can be skipped. Hoping he has made the right choice, he falls into bed. So ends a typical day of a Thomas Dale student.

Mr. Crump crowns Suzanne Anderson, our Homecoming Queen.

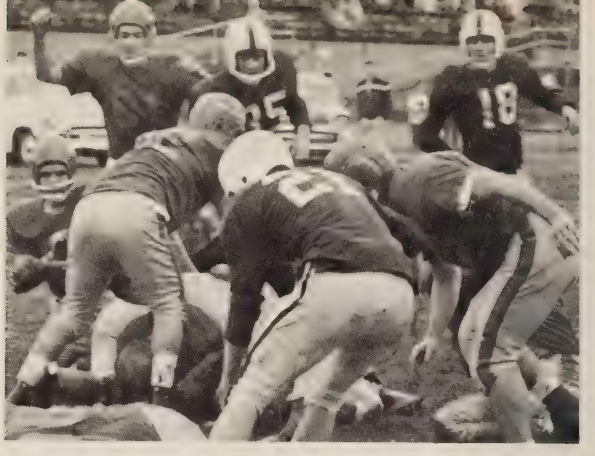

A mad scramble!

You can't catch me.

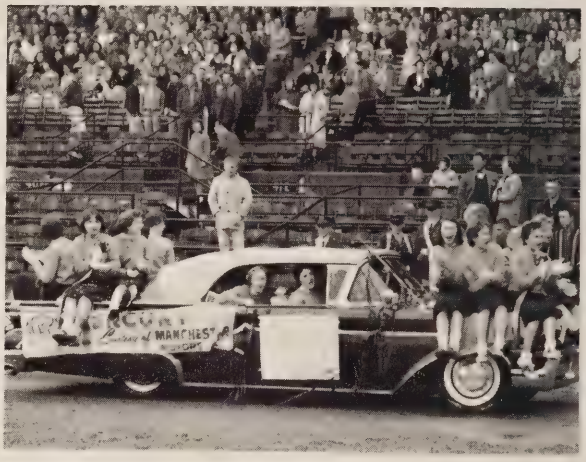

Go Knights, Beat Lancers!

HOMECOMING

A Knight and A Lancer Meet.

Mrs. Reames measures Marshall Vaughan for his cap and gown.

George Rudolph orders flowers for his Prom date.

Ordering graduation announcements is a great task.

Have fun on the trip to Washington!

PUBLIC SCHOOLS ARE FREE?

Prissy Gallier labors over her Prom dress.

SENIOR DATA

GLENDA MAE ADAMS
Adloyho Club 1,2,3,4,5; FHA 4,5; Chorus; Quill and Scroll 4,5; National Honor Society (President) 5; SCA Representative 5; Quill Staff (Proofreader) 4; Reflector Staff (Literary Editor) 5.
LILLIE DALE ADAMS
Chorus 3,4,5; FHA 3.
MARIAN ANN ADAMS
Photography Club 1; Library Club 1; FHA 2,3, 4,5 (President 4); SCA Representative 2,3; SCA Secretary 4; SCA District Convention 3,4,5; State Convention 3,4; District Executive Committee 5; Workshop 3; Softball 3; Varsity Club 5; Junior Play 4; Class Treasurer 2; Class Secretary 3; Class President 5; Girls' State 4; Quill Staff 3,4; Adloyho Club 2,3,4,5 (Shield 2, Bars 3,4,5); National Honor Society 5.
PRESTON LEE ALDRIDGE, Jr.
Baseball 3,4,5; Varsity Club 3,4,5; Chorus 5.
SUZANNE TAYLOR ANDERSON
Photography Club 1,2,3,; JV Cheerleader 2,3; Varsity Cheerleader 4,5 (Head Cheerleader 5); Adloyho Club 3,4,5 (Shield 4); National Honor Society 5; Quill Production Staff 4; Sophomore Reflector Editor 3; Co-Editor of the Reflector 5; SIPA Convention 4; Dramatics Club 4,5.
GLORIA JEAN BAKER
Wise—Band 2,3,4; Softball; Volleyball; FHA 4.
PATRICIA ANN BARBOUR
Daniel-Life Club 3,4,5 (President 4, Treasurer 5); FHA 2,3,4,5 (Emblem 4, Secretary of Lantroknights 4, State Convention 4, President 5); Adloyho Club 1,2,3,4,5, (Shield 3, Bar 5, Historian 4, Vice-President 5); National Honor Society 5; SCA Representative 4 (Safety Convention Representative); Class Secretary 5; Quill Typist 4; Hockey 3 (Monogram), Manager 5; Softball 2,3, (Star); Office Assistant 4,5; Girls' State 4.
JOYCE MAE BARRICKS
FHA 1,2,3,4,5; Adloyho Club 3; Reflector Typist 5; Jr. Red Cross Representative 5; Writer for Knight's Review 4; Office Assistant 4,5.
VIVIAN SHIRLEY BARTLE
Hockey 2,3,4,5; Varsity Club 2,3,4,5; Adloyho Club (Shield 4) 3,4,5; JV Basketball 3; Eighth Grade Softball 1; FHA 3,4; Quill Typist 4; Reflector Typist 5.
JAMES CLAIBORNE BELL, Jr.
Adloyho Club 2,3,4,5 (Shield 4); Key Club 4,5; Safety Patrol 1; Junior Red Cross Representative 2.
FLORENCE LYTHEA BLANKENSHIP
JV Basketball 1; FHA 4,5; Adloyho Club 2,3,4,5; Photography Club 3.
ALICE PARKER BOGGS
Photography Club 1,2,3 (Treasurer 2); Daniel-Life Club 4,5 (Treasurer 4); Adloyho Club 2,3, 4,5 (Shield 4, Secretary 5); Dramatics Club 4,5; Radio Newscaster 4; Editor-in-Chief of Knight's Review 4; Editorial Staff 5; Homeroom Quill Subscription Manager 5.
DAVID CLARENCE BOSSERMAN
Chandler-Library Staff 1,2; John Marshall-Don Juan Club 3; Literary Society 3; Homeroom President 3; Thomas Dale-Adloyho Club 4,5; Quill Staff 4; Class Treasurer 5.
PATSY GERALDINE BOWER
Photography Club 3; FHA 3,4,5.
HERBERT LOUIS BOYD, Jr.
JV Football 1; Varsity Football 2,3,4 (Co-captain 4); Secretary-Treasurer of Boys' Varsity Club 3,4; SCA Representative 4; Keep Virginia Green Club 2,3,4.
CARROLL LEE BROOKS
Junior Red Cross 3,4 (Convention 3); SCA Representative 1,4; Adloyho Club 3,4,5 (Shield 4, Treasurer 5); Junior Varsity Cheerleader 1,2,3; Junior Play 4; Chorus 4,5; Circulation Manager of Knight's Review 4; Library Club 1.
DAVID OLIVER BROUGHTON
Band 1,2; Adloyho Club 1,2,3,4,5 (Shield 3, Bar 4); Key Club 3,4,5 (Treasurer 4, Vice-President 5) Class Vice-President 4; SCA Representative 4 (District and State Conventions); Reflector Staff (Senior Editor) 5; National Honor Society 5; Curtis Campaign Representative 3; Basketball Scorekeeper 4.
MARGIE ANN BURGESS
JV Basketball 1; Junior Red Cross Representative 2; JV Cheerleader 3; Varsity Cheerleader 4,5; Adloyho Club 1,2,3,4,5 (Shield 4); Photography Club 1,2,3; Quill Reporter 4; Dramatics Club 4,5; Junior Play 4.
THOMAS WARREN BURKE
Baseball 2,3,4,5; Football 5; Varsity Club 4,5; Chorus 5.
JEROME PRESTON BURTON, Jr.
Keep Virginia Green 2,3,4 Basketball 4,5; Track 5; Football 4,5; Baseball 5; Varsity Club 5; Chorus 5; Junior Red Cross Representative 2.
DOROTHY MAE CARDEN
FHA 3,4,5.
JOHN HENLY CHAULKLIN, Jr.
Key Club 3,4,5; JV Football 3; Adloyho Club 2.
MELVA JANE CHURCH
FHA 3,4,5; Chorus 4,5.
GERALD DELMONT CLARKE
JV Football 1,2; Varsity Football 3,4,5; JV Basketball 2; Varsity Basketball 4,5; Varsity Baseball 4,5; Track 5; Keep Virginia Green 2,3,4.
JUDITH MARIAN COGHILL
Adloyho Club 2,3,4,5; National Honor Society 5; SCA Representative 1; Photography Club 3; Class Secretary 1; News Leader Youth Editor 4,5; Quill Proofreader 4; Dramatics Club 4.
JOANN COLEMAN
FHA 4; Pep Club 5; Adloyho Club 4,5.
GENEVA CAROL COOPER
Eighth Grade Softball 1; J.V. Basketball 1; Curtis Campaign Representative 1; Adloyho Club 1,2,5; Photography Club 2,3; Chorus 3,4; SCA Representative 2; FHA 2,3,4,5 (Songleader, Representative to FHA Camp 5); Junior Red Cross 1,4 (Secretary 5); JV Cheerleader 2,3; Varsity Cheerleader 5.
THOMAS GILES CRUMP
Keep Virginia Green Club 3,4.
GRAHAM RILEY DANIELS
Football 2,3,4,5; Varsity Club 3,4,5; Track 2,3,4,5 (Manager 1); Keep Virginia Green 3,4 (Crew Leader 4).
WILLIAM AUGUST DEAN
Football 3,4,5; Track 3,4,5; Varsity Club 4,5; Keep Virginia Green 3,4,5; Band 3; Quill Staff 5.
JAMES ANTHONY DUNNAVANT
Junior Red Cross 3; Keep Virginia Green 3,4; Chorus 5.
PATRICIA ANNE DUNNAVANT
FHA 3,4,5.
MERCER PARROTT FAW
Keep Virginia Green 3,4,5.
JEANNE PAIGE FITZGERALD
FHA 1,2,3,4,5; Dramatics Club 4,5; Adloyho Club 2,3,4,5.
BARBARA GLENDA FORREST
FHA 4,5 (Junior Homemakers' Degree 5); Adloyho Club 2. Band 3 (Secretary).
ELIZABETH ANN FRAZIER
FHA 3,4,5; Adloyho Club 3,4; Majorette 3,4,5;

SENIOR DATA

Chorus 3,4,5; Office Assistant 4,5.
EVELYN PHYLLIS FULGHAM
Adloyho Club 2,3,4,5; FHA 3,4,5; Basketball 3; Junior Play 4.
DOROTHY FRANCES GALLIER
Smithfield-Junior Red Cross Representative 4; Class Secretary 4; Monogram Club 4; Majorette 4; Thomas Dale-Class Vice-President 1; Class Secretary 2; Curtis Campaign Representative 2; Junior Red Cross Representative 1,2,3; JV Cheerleader 1,2,3 (Head Cheerleader 3); FHA 2,3,5 (Convention Delegate 3); Hockey 5.
EDWARD LINWOOD GETTINGS
Keep Virginia Green 2,3,4; Motion Picture Operator 2,3,4.
CHARLES SAMUEL GILBERT
Safety Patrol 1,3; JV Football 3; Varsity Football 4; Manager 5; Quill Staff 4.
MYRTLE ISABEL GRAHAM
FHA 3,4.
WILLIAM GORDON GRANT
Adloyho Club 1,2,3,4,5 (Shield 4); Key Club 2,3, 4,5; Reflector Staff 1; Quill Staff 4; Band 1,2; Boys' State 4.
LAMAR EDWARD GRAY
JV Football 2; Varsity Football 3,4; Varsity Club 3,4; Quill Staff 4.
STANLEY RICHARD HAGUE, III
St. Christopher—Bulldog Football 1; JV Football 2; Outdoor Squad 1,2; Science Club 1,2; Thomas Dale—JV Football 3, Varsity Football 4; Junior Play 4, Keep Virginia Green 3,4,5; Dramatics Club 4,5; Glee Club 3,4.
CATHERINE JOYCE HARLOW
FHA 3,4,5 (Historian 5); SCA Representative 3,4,5; Adloyho Club 3,4,5; Quill Typist 4; Office Assistant 4,5.
JANE GORDON HOWERTON
Library Club 1; SCA Representative 1; JV Basketball 1; JV Cheerleader 3; Miller and Rhoads Teen Council 4; Times-Dispatch Teen Board 4,5; Varsity Cheerleader 4,5; Adloyho Club 1,2,3,4,5 (Shield 4); Dramatics Club 3; Photography Club 3 (Vice-President 3); Quill Art Editor 4; FHA 5; Curtis Campaign Representative 1,2,3; Junior Play 4; News Clinic Representative 4, Quill and Scroll 4,5 (President 5) National Honor Society 5.
TERRY REED JOHNSTON
Keep Virginia Green 2,3,4; Baseball 2,3,4; JV Football 2; Varsity Football 2,3,4 (Co-Captain 4); Track 2; Varsity Club 2,3,4 (President 4); Hargrave Military Academy-Football 5; Baseball 5; Track 5; Basketball 5; Daniel Webster Literary Society 5; Dean's List 5.
CHARLES ROOSEVELT KCRAGET
Track 4,5; Key Club 5; Adloyho Club 2,3,4,5 (Shield 4); Keep Virginia Green 4; Safety Patrol 2,3,4; Junior Red Cross Representative 5; SCA Alternate 4; Quill Staff 4; Business Manager of the Reflector 5; Curtis Campaign Representative 5.
DOROTHY ODELL KCRAGET
Powhatan—FHA 2,3,4; Junior Homemakers' Degree; SCA Committee.
WILLIAM POPE LIVINGSTON
Adloyho Club 2; JV Basketball 2,3; Keep Virginia Green 3,4; Key Club 4,5.
CECIL MELVIN LUCAS
Football 2,3; Junior Red Cross 3; Keep Virginia Green 4; Chorus 4,5; Football Announcer 5.
NAOMI RUTH LYLE
Chorus 5.
NANCY VICKI LYNN
Photography Club 2,3; Library Club 2; Adloyho Club 3,4,5 (Shield 4); Quill and Scroll 4,5 (Historian); News Clinic Representative 4; Newspaper Reporter 4,5; FHA 5; Dramatics Club 4,5 (One-Act Play 4); Quill Staff (Features) 4; Junior Red Cross Alternate Representative 4; Reflector Staff (Photography Editor) 5; Curtis Campaign Representative 2,4; School Radio Reporter 4,5.
BRENDA WAYNE MARTIN
Quill Reporter 1; Adloyho Club 2,3,4,5 (Shield 3, Bar 5); FHA 2,3,4,5 (Historian 4, Secretary 5); Quill Typist 4; Reflector Staff (Typist) 5.
WILLIAM HENRY MARTIN, Jr.
Adloyho Club 2,3.
RACHEL O'NEIL McFADDEN
Junior Red Cross Representative 1; Adloyho Club 1,2,3,4,5; FHA 3,4,5.
ELIZABETH AUGUSTA McGEE
FHA 4,5 (Historian of Lantroknights 5); Junior Play Prompter 4; Adloyho Club 3,4,5 (President 5); Dramatics Club 4,5.
MARY BYRD MICOU
Reflector Staff 2, Co-Editor of the Reflector 5; JV Cheerleader 3; Quill Editor 4; Adloyho Club 1,2,3,4,5 (Shield 4, Bar 5); Photography Club 2,3; Dramatics Club 4,5; Quill and Scroll 4,5 (Secretary 5); National Honor Society 5; Prose Reading 4; Thalhimer's Teen Council Representative 4; SIPA Convention Delegate 3; Curtis Campaign Representative 2; Foreign Forum Representative 4; Junior Play Cast 4.
MARY ANN MILLER
JV Cheerleader 1,2,3; Photography Club 2,3; FHA 3,4,5; Adloyho Club 2.
THOMAS RAY MILLER
Football 2,3,4,5; JV Basketball 2; Varsity Basketball 4; Track 3,4; Varsity Club 4,5; Keep Virginia Green 3,4.
MARTHA GAYLE MITTEN
FHA 1,3,4,5.
SHIRLEY ANN MOORE
Chorus 1; Junior Red Cross Representative 1; Library Club 1; FHA 1,2,3.
ROBERT BERKELEY MOSELEY
Junior Varsity Football 3; Quill Staff 4.
FAY DICKERSON MOTLEY
Library Club 1,2,3 (President 5); Adloyho Club 1,2,3,4,5 (shield 3); Junior Play Prompter 4; Quill Staff 4,5; Chorus 5; FHA 4,5.
SHIRLEY ANN MOTTO
Junior Red Cross Representative 2,4; SCA Representative 3; Hockey 3; Varsity Club 3,4,5; FHA 3,4,5; Junior Homemaker's Degree 4; Quill Staff 3; Photography Club President 3; Girls' Chorus 3,5.
JAMES ASHLEY NELSON
Junior Red Cross Representative 1; SCA Alternate Representative 4; Keep Virginia Green 4; Football 4,5 (Co-Captain 5); Basketball 4,5; Baseball 3,4,5; Track 4,5; Varsity Club 5; Class Vice-President 5.
BESSIE JEANNETTE O'KENNON
Safety Patrol 2; Library Club 4; Adloyho Club 3,4,5; FHA 4,5.
BRENDA CORNILE PAMPLIN
Chorus 4,5; FHA 3,4,5; Adloyho Club 2,3,4.
JOYCE ANN PATE
SCA Representative 1; Class President 1; Class Vice-President 2; FHA 3,4,5 (Vice-President 5); Dramatics Club 4,5 (Vice-President 4, President 5).
JAMES WILLARD PATTERSON
Bruce—4-H Club 1,2,3; Hi-Y Club 2,3,4; Thomas Dale—Key Club 5; National Honor Society 5.
FRANK WILLIAM PIOTROWSKI
JV Football 3; Varsity Football 4,5; Track 4; Varsity Club 4,5; Key Club 5; SCA Representative 5; Keep Virginia Green 4; Quill Staff 4.

SENIOR DATA

JUDY MARIE PRIDE
Adloyho Club 1,2,3,4,5 (Shield 3, Bar 5); Library Club 1 (Secretary-Treasurer); Chorus 2; FHA 3,4,5 (Vice-President 4, Jr. Homemaker's Degree 4); Quill Staff 4; Reflector Staff 5; National Honor Society 5 (Secretary); Office Assistant 4; Knight's Review Staff 4. Dramatic Club 5.
LOIS ANNA RONK
Richland Township—4-H 1,2; FHA 4,5; Chorus 3,4,5; Daniel—Life Club 3,4,5 (President 5); SCA Representative 4.
GEORGE LESTER RUDOLPH, Jr.
Adloyho Club 2,3,4,5; Band 1,2; JV Football 1,2; Varsity Football 3,4,5; Track 3,4,5; Varsity Club 4,5; Keep Virginia Green 3,4,5; Junior Play Cast 4.
CLEO ANN SAVAGE
FHA 1,2,4,5; Adloyho Club 2,3,4,5 (Shield 5); Chorus 4,5; Safety Patrol 1,2.
ELIZABETH OLD SHACKLEFORD
Photography Club 2,3; FHA 3,4,5.
JUDITH MORGAN SHELTON
Curtis Campaign Representative 1; Adloyho Club 2,4,5 (Shield 4); FHA 3,4,5 (Treasurer 4, Federation Treasurer 5, Junior Homemaker's Degree 4); Quill Staff (Elementary Editor 4); Reflector Staff (Typist 5); Knight's Review Staff (Typist 4).
ROBERT GRAYSON SINCLAIR
Track 3,4,5; Chorus 5.
GERALDINE THELMA SIRRY
SCA Representative 1; Curtis Campaign Representative 1,5; Library Club 2; Chorus 5.
MAE LEE SMITH
FHA 3,4,5; Adloyho Club 2,3,4,5 (Shield 5); Junior Play Cast 4; SCA Alternate 4; Chorus 3.
EARLE SPENCER, Jr.
Adloyho Club 2,3,4,5; Key Club 4,5 (President 5); Basketball Manager 4; Baseball Manager 4; Varsity Club 4,5.
JANE LILLIAN STRANG
Adloyho Club 2,5; Library Club 4 (Vice-President); Daniel—Life Club 4,5 (Secretary 5).
MARGARET WITHERSPOON SWINEFORD
Band 1; FHA 1,3,4,5; Adloyho Club 2,3; Hockey 3; Photography Club 3; Chorus 4,5.
RONALD KAY SYNAN
Band 1,2; Chorus 3,4,5; Track 4,5; Football 5.
BETTY JEAN TAYLOR
Adloyho Club 2,3,4,5 (Shield 4); FHA 4,5; Junior Red Cross Representative 2; Class Secretary 4; Quill and Scroll 4,5; Quill Staff (Typist 4); Reflector Staff (Assistant Advertising Manager 5); Knight's Review Staff (Typist 4); Curtis Campaign Manager 5; Office Assistant 4. JV Basketball 3; SCA Representative 4,5.
ROBERT EARL TERRELL
Adloyho Club 2,3,4,5; Keep Virginia Green 2,3,4; Chorus 5; Basketball 4,5; Football 5; Track 4,5; Baseball 5.
JAMES HOWARD TYNER
SCA Representative 2,3; Junior Red Cross Representative 3; Class President 3; Class Treasurer 4; Key Club 4,5; Reflector Staff (Advertising Manager 5).
MARSHALL SANDFORD VAUGHAN
Football 4,5; Basketball 4,5; Track 4; Varsity Club 4,5; Keep Virginia Green 4.
ANNE MARIE VEST
Chorus 4; FHA 3,4,5 (Junior Homemaker's Degree 4); Junior Red Cross Representative 2; Adloyho Club 2,3,4,5 (Shield 4).
HELEN MAE WALDEN
SCA Representative 2; Adloyho Club 3,4,5 (Shield 5); FHA 4,5 (Historian 5, State Convention 4); Office Assistant 4,5; Quill Staff (Typist, Art Staff 4); Knight's Review Staff (Typist 4); Quill and Scroll 4,5 (Vice-President 5); National Honor Society 5; Reflector Staff (Art Editor 5); Curtis Campaign Manager 5.
PATRICIA ANN WALLACE
Randolph Henry—4-H Club 1,2; Art Club 3,4; Junior Play 4; Band 2.
JERRY WAYNE WHICHARD
Petersburg—Library Staff 2,3,4; Projection Crew 2,3,4; Distributive Education Club 4; School Newspaper (Printer, Reporter and Sports Editor); JV Football 2,3, (Monogram and Star).
ELEANOR ANN WILEY
Junior Red Cross Representative 1,3; SCA Representative 2,3; Softball 3,4; Varsity Club 4,5 (Monogram and Star); Library Club 2.
BEVERLY RANDOLPH WILKINSON
Chorus 5.
LEE TATUM WILKINSON
FHA 2,3,4 (Junior Homemakers Degree); Dramatics Club 4,5; Library Club 1; Photography Club 2,3; Quill Staff (Typist 5).
JOY KATHLEEN WILMOTH
Adloyho Club 2,3,4,5 (Shield 3, Bars 4,5, Corresponding Secretary 4); National Honor Society 5 (Vice-President); FHA 3,4,5 (Junior Homemakers Degree 4); Quill Staff (Girl's Sports Editor 4; Reflector Staff (Feature Editor 5); Girls Sports Radio Announcer 4; Dramatics Club 5; Hockey 2,3,4,5 (Monogram 2, Co-Captain 5); JV Basketball 2; Varsity Basketball 3,4,5; Softball Manager 3,4; Varsity Club 2,3,4.5 (Secretary 5).
JAMES LEE WILSON
Adloyho Club 1; Safety Patrol 3,4.
GERALD EDWARD WOMACK
Dramatic Club 4,5; Debating Team 5.
LILLIAN ELIZABETH WOMACK
JV Basketball 1,2,3; Hockey 2,3,4,5; Varsity Club 2,3,4,5; FHA 3,4,5; Adloyho Club 2,3,4,5; Chorus 5.
DELLA MAE WOODARD
FHA 1,3,4,5 (Junior Homemakers Degree 4, Emblem 4, Chapter Degree 4); Adloyho Club 2,3, 4,5 (Shield 4); Glee Club 3; Dramatic Club 4,5; Reflector Staff 4,5 (Grade Editor 4, Typist 5); National Honor Society 4,5; Quill Staff (Typist 5).
BOYD CONRAD WORLEY, Jr.
Key Club 3,4,5; Keep Virginia Green 4; Quill Staff (Reporter 4,5); Basketball 4; Track 4; Junior Red Cross Alternate 3; Junior Red Cross Representative 5.
PEGGY ANN WORLEY
Adloyho Club 1; Junior Red Cross Alternate 2; FHA 3,4,5; Daniel—Life Club 4,5 (Reporter 4, SCA Representative 5).
BARBARA JEAN WORSHAM
FHA 1,3,4,5 (Emblem 4, Junior Homemakers Degree 3, Chapter Degree 4); Adloyho Club 2,3,4,5 (Shield 5); Dramatics Club 4,5; Quill Staff (Typist 4,5, Homeroom Subscription Manager 5); Office Assistant 4.
MARY LOUISE WRAY
SCA Representative 2 (District Convention 2,5); SCA President 5; FHA 2,3,4,5 (Secretary 4, Key 4); Adloyho Club 3,4,5; Softball Manager 4; Varsity Club 4,5; Quill Staff 2; JV Cheerleader 1,2; Varsity Cheerleader 3,4,5; Class President 4; Dramatic Club 4,5; Chorus 4.
BILLY RALPH YOUNG
King William—FFA 3; Football 3,4; Basketball 3,4; Track 3,4; 4-H Club 2,3.

ADVERTISEMENTS

BOOSTERS

Mr. and Mrs. Herman Lauterbach
Earnest Daniel Lanier
Mr. Herbert Bordwell
A. J. Davis
Dorothy Porter
Andy Perdue
Mr. Homer Perry
Ray Wallace Sechrist
Mr. Charles L. Ligon
Lillian Stables
J. Wilson Crump
Miss V. Q. Talley
Miss Pickhardt
Mrs. Grace C. Ridout
Mr. George Lewis
Miss Anna H. Ward
Mr. Glenn I. Morris
Miss Elizabeth Hudson
Mrs. L. Morgan Smart
G. P. Picardat
"Teenie" Colbert
Nettie Moore
Lee Rickman
Mrs. Mary Eyler
Miss Dorothy Spencer
Miss Elizabeth Webb
A Student
Mrs. J. Kelly Copenhaver

Mrs. James E. Scholl
Mrs. Franklin Farrar
Miss Annie Belcher
Margaret Stables
Compliments of a Friend
Mrs. Myra G. Crump
Mr. John A. Farley
Edith L. Frame
Mr. Robert Morriss
Ellen M. Conyers
Mrs. Betty Ellison
Mrs. Dare F. Birdsong
Mrs. Willard A. Reames, Jr.
Denver Maxwell
Charles E. Burke
Patricia A. Barbour
Nellie L. Moore
Preston
Rachel
Mark
James Whitfield Pillow
Mrs. F. S. Reichert, Jr.
Mr. Lewis Johnson
Mrs. Hazel H. Lee
Janice Lynn Smith
Ralph A. Smith, Sr.
Frank S. Blaylock
Elmer L. Turner

Naff F. Haynes
Buck Hayes
Katherine A. Loney
Mrs. L. A. Dodd
Mr. E. L. Shottenburg
Mr. Thomas E. Delbridge, Jr.
Mr. and Mrs. H. E. Stewart
Archie Dortmundt
Mr. and Mrs. R. L. Fulgham
Mrs. Dorothy Haynes
Mrs. Grace Comstock
Mrs. Willie R. Ashby
W. L. Pickhardt
Mrs. Elizabeth Perdue
Deborah Jean Terrell
Mr. J. G. Scammell
Bernard Franklin Nester
Mr. and Mrs. John E. Carnes
Miss Louise Fuqua
Mrs. Betty Clark
Fred Cifelli
Miss Doris R. Ramsey
Mrs. Grace Britton
Mr. Owen Traylor
Mrs. Steven Frazier
Mrs. Fred B. Grant
Mr. and Mrs. Iowa Victor Lynn
Dorothy Colbert

Compliments of

P. A. PEDERSEN LUMBER CORP.

Chester, Virginia

Now, on with the show.

COLGIN'S AUTO SERVICE

New and Used Auto Parts

Phone CEdar 9-3877

Beauty is our Business

So why not consult us

VILLAGE BEAUTY SALON

Rear of Magee's Drug Store

Chester, Virginia

Phone WE 4-3313

I'm outnumbered.

E. B. SWINEFORD FLORIST

Flowers Telegraphed Anywhere

1512 Hull Street

Phone: BE 2-8426

Richmond, Virginia

LASTOVICA & COMPANY

116 East Broadway

CE 9-5701

Diamond setting to special order work

Loafers.

Compliments of

HUMPHRIES ELECTRIC COMPANY

48 Chesterfield Avenue

Ettrick, Virginia

WESTERN AUTO ASSOCIATION STORE

242 Broadway

Hopewell, Va.

Phone CE 9-3410

You think it will fit?

Compliments of

HINES-FOOD CENTER

Colonial Heights, Va.

A lazy senior

RUCKER'S INC.

2017 South Sycamore Street

Petersburg's Most Distinctive

Furniture Store

Specializing in Interiors

Telephone RE 2-7321

We Deliver

Compliments of

T. S. BECKWITH

& CO., INC.

Petersburg, Virginia

Phone RE 2-4421

The line up

COLONIAL HEIGHTS

DRUG STORE, INC.

"In the Shopping Center"

135 Pickwick Avenue

Colonial Heights, Virginia

Complete Home Furnishings

"The Old Reliable"

PETERSBURG FURNITURE

CO.

Oscar Winfield, President

R. P. Winfield, Sec.-Treas.

100 N. Sycamore St.

Petersburg, Virginia

A typical T.D. mob

Best of luck in your future! Remember Hi, 11 and 7th Beames! Hey!

Compliments of a Friend

WHEALTON HARDWARE

Hardware, Building Material

Housewares, Plumbing

Heating and Electrical Supplies

Paints & Toys

Phone CE 9-4100

106 Main Street

Hopewell, Virginia

Boys, get out of the gym.

TIPPY & GEORGE'S

BARBER SHOP

Modern in Every Detail

You Are Always Welcome

Basement 1520 Hull Street

Richmond, Virginia

George Lewis, Proprietor

Compliments of

SAVEDGE'S 5¢ to $5

STORE

COLONIAL HEIGHTS SPORTS SHOP

C. R. Fenderson, Prop.

Live Bait

"One Stop Sportsman's Paradise"

Agent: State Hunting & Fishing Licenses

634 Boulevard

Colonial Heights, Va.

Phone RE 3-7571

Guns—Fishing Tackle

Athletic Supplies

TUCKERSHARPE'S

SLIM-GEM

The Pen for Every Purpose

Bankers Approved

TUCKERSHARPE PEN CO., INC.

Age, please.

LARGE ECONOMY SIZE

Potato Chips

use one save one

Lay's TWINS

2 5-OZ. Bags

In One—ONLY 59¢

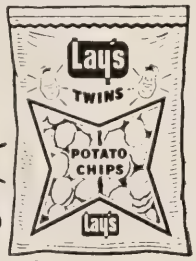

WORRELL'S BARBER SHOP

Modern in every detail

You are always welcome

Rear of Magee's Drug Store

Chester, Virginia

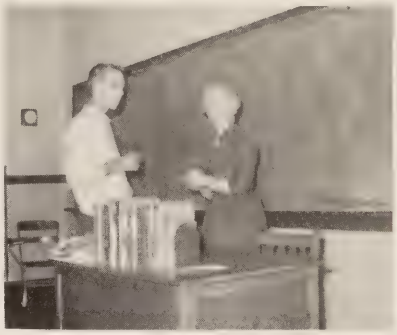

Let me see.

PENNEY'S

ALWAYS FIRST QUALITY!

The Store Where Southside

Virginia Shops and Saves

Phone BElmont 2-4457

Phones

Day REgent 2-4521

Night REgent 2-7488

GALE WELDING AND MACHINE CO., INC.

Machine work, Boiler work

Structural Steel—Air Compressor for Pavement Breaking—Portable Electric and Acetylene Welding

All work guaranteed

415-417 East Bank St.

Petersburg, Virginia

Tell me again, David.

ELLIOTT SUPPLY CO.

Hotpoint, Westinghouse, and Zenith Appliances

Hardware—Pittsburg Paints

Super Kemtone

Plumbing—Electrical

Supplies and Fixtures

Youngstown Kitchen

Sinks and Cabinets

Maytag Washers

Complete line of home furnishings

Stop 23, Petersburg Pike

Richmond 24, Virginia

DIXIE SPORTING GOODS

211 North First Street

Richmond, Virginia

The brain at work

Who is that nut with the camera?

"Pleasing You—Pleases Us"

PERDUE'S SELF-SERVICE GROCERY

Groceries, Frozen Foods

Meats and Vegetables

Amoco Gas and Oil

River Road at Perdue Avenue

Between Ettrick and Matoaca

Phone RE 2-9620

Beach party

JOHNSON & COMPANY

Fuel Oils

Colonial Heights

Virginia

Compliments of

NELSON'S GROCERY AND TEXACO SERVICE

Route 5 Woodpecker

Petersburg, Virginia

N. J. "JOE" LEE, JR.

Sales AMERICAN AMOCO GAS Service

Tires—Batteries—Accessories

2109 Jefferson Davis Highway

Richmond, Virginia

Phone BE 2-9767

Compliments of

SIMMONS TRAILER PARK

Chester, Virginia

Compliments of

C. C. WELLS

General Merchandise

Matoaca, Virginia

HOME EQUIPMENT CO., INC.

Chester, Virginia

"Your Friendly General Electric Dealer"

WEbster 4-3144

Who stole the cookie from the cookie jar?

Compliments of

FLIPPO BODY & FENDER REPAIRING AND BELLWOOD DANCE HALL

Stop 16, Petersburg Pike

A summer day

Ain't he a brute?

Compliments of

C. A. WILSON AND SONS

Groceries and General Merchandise

Chesterfield Courthouse, Virginia

Gosh—wish I could dance!

TRUBY MOTOR COMPANY

Chrysler-Plymouth

Sales and Service

Dial WE 4-3381 or WE 4-9479

Chester, Virginia

Compliments of

THREE SISTERS

18 West Washington Street

Petersburg, Virginia

Compliments of

STRINGFIELD'S AMOCO SERVICE

Chester, Virginia

Phone WE 4-3221

SOUTHSIDE NURSERIES INC.

Route 15, Box 471

Richmond, Virginia

SEAR'S SHOE STORE

Home of the Finest Shoes

213 East Broadway

Hopewell, Virginia

E. H. SAUNDERS AND SONS

ELECTRICAL CONTRACTOR

Wiring of All Kinds

Appliances and Lighting Fixtures

Phone CE 9-6030

221 S. 15th Hopewell, Virginia

It needs cleaning!

PIKE DRY CLEANERS

4804 Petersburg Pike

Phone BE 3-1668

I need a push!

Diamonds—Watches

Solid Gold and Gold-Filled Jewelry

MEHL'S JEWELERS

1405 Hull Street

Richmond, Virginia

Somebody stole my marbles.

JOHNSON CLEANERS

Stop 23, Petersburg Pike

Clean Clothes Contribute to

Health and Happiness

Office Hours 6 A.M. to 6 P.M.

Phone BElmont 2-6203

Richmond, Virginia

24 Hour Ambulance Service

GOULD FUNERAL HOME

"Home of Personal Service"

214 N. 6th Avenue

Hopewell, Virginia

Yea team—slurp. . .slurp.

HAYCOX SERVICENTER

Quality Shell Products in Quantity

Stop 27, Petersburg Pike

Phone BE 2-7873

We Give S&H Green Stamps

Mechanic on duty at all times

PARNELL'S RESTAURANT

Open from 6 A.M. to 11 P.M.

Dutch Gap

Give her to me, son.

FASHION SHOE STORE

"Complete Shoe Outfitters"

1423 Hull Street

Richmond, Virginia

POWERS OUTBOARD MOTOR SALES

2403 N. Lombardy St.

Mercury Outboard Motors

Sales—Service

Ownes, Yellow Jacket, Sandusky & Crosby Boats

Phone ELgin 9-5640

Lover when you're near me. . .

Compliments of

THE CHEERLEADERS

MOTTO'S ESSO SERVICENTER

3635 Blvd.

Complete Dynamometer Service

Colonial Heights, Va.

RE 2-9503

The African Monster has you.

GARFINKLE'S

Women's Ready-to-Wear

Broadway

Hopewell, Virginia

CEdar 9-7240

SANDERS' STORE

Milton A. E. Sanders, Owner

Phone WE 4-3391

Hours 9 to 10 Weekdays

Your Patronage Appreciated

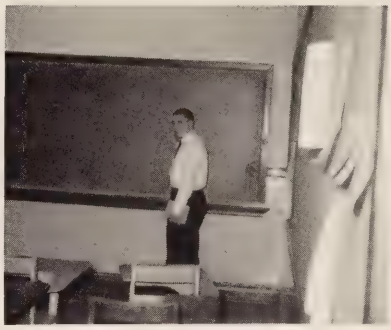

The first plane went 100 miles an hour...

Featuring Nationally Advertised

Shoes for the Entire Family

RUSSELL AND HOLMES SHOE CO.

7437 Hull Street

Richmond, Va.

RAINBOW DRIVE-IN

Specializing in Fried Chicken

Italian Spaghetti and Pizza Pie

Homemade Ice Cream

3613 Boulevard

Colonial Heights, Virginia

Phone RE 3-6919

MAKE OUT CLUB

H. T. "Brownie" Hobbs

Roger "Doug" Douglas

HOBBS AUTO SERVICE

Washing, Lubrication, Tire Repair

Minor Auto Repairs, Road Service

Goodyear Tires, Batteries

& Accessories

6th St. & Randolph Road

Hopewell, Virginia

Telephone 3839

SHADY-SIDE MOTEL AND RESTAURANT

Bertha Evans, Owner and Manager

Brick Cottages

Finest Appointments

Delicious Home Cooked Food

12 Miles South of Richmond

8 Miles North of Petersburg

on U. S. Route 1 & 301

Phone WE 4-3316

P. O. Chester, Va.

Tweet..Tweet...I found a worm...

CHAMBERLAIN'S CLOTHIER

Suits—Pants

Sport Coats—Topcoats

106 N. Sycamore St.

Petersburg, Virginia

LUCK'S BARBER SHOP

& BEAUTY SALON

248-250 East Broadway

Hopewell, Virginia

Tel. CE 9-6750

Air Conditioned

ATKINS-PHILLIPS, INC.

241-243 E. Broadway

Hopewell, Virginia

Phone CE 9-2885

Fine Furniture

Huh, Humbug!

Best Wishes to the

Class of '58

from

CHI CHAPTER

BETA MU SORORITY

BUTTERWORTH'S

Southside Virginia's

Leading Home Furnishers

Hopewell, Colonial Heights

Petersburg

Join us—it's g-r-a-n-d!

Sign mine!

R. M. HUNTER

Texaco Service Station

15th Ave. & City Point Road

"Road Service"

Hopewell, Virginia

Phone CE 9-7174

N. B. GOODWYN & SONS

Lumber, Builder Material

Chester

Phone WE 4-3113

I don't believe him!

For Family Footwear Try

GLOBE SHOE STORE

Telephone CE 9-7266

201 Main Street

Hopewell, Virginia

BROAD ROCK

PHARMACY

J. F. Hollenbeck

Hull Street and Broad Rock Road

Phone BElmont 2-2334

Richmond, Virginia

Where is Ann?

COLONIAL DRIVE INN

RESTAURANT

Petersburg, Virginia

CROSTIC'S MARKET

Staples and Fancy Groceries

Fruits and Vegetables

421 Boulevard

Colonial Heights, Virginia

Sure we'll beat 'em!

MUELLER'S

SUPER MARKET

Meats—Frozen Foods

Vegetables—Ice Cream

WE 4-3359 We Deliver

Chester, Virginia

Compliments of

JOHN T. PANGOLA

Seeds—Bulbs—Plants

MANCHESTER MILLS

Dial

BElmont 2-2794

BElmont 2-1182

2105 & 2107 Hull Street

Richmond, Virginia

DALE ESSO SERVICENTER

Gas—Oil

Lubrication, Wash, Polish

Tires and Tubes

Rt. 10 at Cogbill Road

Richmond, Virginia

Catch it, Goat.

Compliments of

PI PHI NATIONAL

FRATERNITY

GAMMA NU CHAPTER

HOPEWELL FEED
& SEED STORE

Seeds, Feeds and Poultry Supplies

115 Poythress Street

Feed Grinding Service

S. Randolph Road

Phone CE 9-2191

Hopewell, Virginia

Where?

I'm sick!

Compliments of

WOMACK INSULATION COMPANY

Shenandoah, Virginia

Compliments of

KINNEY'S SHOE STORE

Phone RE 2-5448

10 N. Sycamore Street

Petersburg, Virginia

If It's From King's It's Guaranteed

King's
HOPEWELL'S LEADING JEWELERS

108 Main St.

Next to Bank of Hopewell

Let's see your blackbook, Goat.

KENT'S FURNITURE CO., INC.

"Dependable Furniture Since 1897"

Petersburg, Virginia

Well, Let's go!

P. O. Box 585

221 E. Broadway

PARKER'S SHOES

"For the Best in Footwear"

Phone CE 9-5662

Hopewell, Virginia

CLARK & PRITCHARD CLOTHIERS

Michael Stern Suits

Bostonian Shoes—Arrow Shirts

McGregor Sportswear

209 East Broadway

Hopewell, Virginia

CITIES SERVICE

PETE & ED'S CITIES SERVICE

Auto Repairs, Polishing and Waxing
Tires, Batteries, Accessories

J. E. Mory, Jr.

E. E. Winslow

Cor. Blvd. & Marvin Ave.

Colonial Heights, Va.

RE 2-4271

Yep, flunked another test.

BILLY GILL USED CAR CENTER

Ettrick, Virginia

Phone RE 2-1404

Fishing Tackle—Athletic Supplies

TED CLARKE'S

SPORTING GOODS

Johnson Motor Boats

Phone 5590

Hopewell, Virginia

Compliments of

A FRIEND

How do you do number 6?

ETTRICK ESSO

SERVICENTER

M. G. Harp

Chesterfield Ave. & River Road

Ettrick, Virginia

Phone RE 2-2623

Where's Wayne???

Esso

DRISKILL'S ESSO

SERVICENTER

High Low & Market Sts.

Petersburg, Virginia

REgent 2-5281 or 2-9450

Magazines and Newspapers

REESE'S NEWS STORE

Fountain Service

Phone CE 9-2333

217 Broadway

Hopewell, Virginia

DIXIE WHEEL COMPANY

OF

SOUTH RICHMOND

He's got the red eye!

Your Two Rexall Stores

GEORGE'S

100 Broadway & 267 Broadway

Hopewell, Virginia

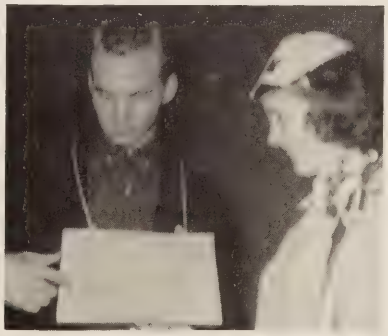

At the Hop

Rucker Rosenstock

"The Shopping Corner"

Broadway and Main Sts.

Hopewell, Virginia

But I didn't do it!

SEAY & JOLLY

General Auto Repairs

Gas—Oil—Accessories

Stop 23, Petersburg Pike

Phone BElmont 2-5886

Richmond, Virginia

HARWELL'S HARDWARE

Hardware—Paints—Garden Supplies

Chester, Virginia

Phone WE 4-3388

W. T. GRANT COMPANY

Shopping Center

22 W. Washington Street

Petersburg, Virginia

Compliments of

GRANTHAM'S RESTAURANT

You've got a dimple!

Lucky girl, three dates at once!

BElmont 2-5279 ATlantic 8-6630

HARRIS & BENNIE FLORIST

Flowers for Every Occasion

Owned and Operated by

E. Claiborne & Curtis W. Wilburn

4806 Petersburg Pike

Richmond, Virginia

Compliments of

CANNON SHOE STORE

126 Sycamore Street

Petersburg, Va.

Compliments of

CHESTERWOOD SERVICES

NEW LOCATION

HILLTOP BARBECUE

161 Chesterfield Ave.

Ettrick, Va.

Open daily 11:30 a.m. to 12 Midnight

Allen Vaughan—Owner

Phone RE 2-9605

Here's your prize!

NEWCOMB'S MARKET

Groceries, Meats, Vegetables

& Frozen Foods

R.F.D. 15 Willis Road

Phone BE 2-7942

Modern Cold Storage Vaults

on premises

for furs, woolens, rugs

CRUMPLER CLEANERS

Unexcelled cleaning

Custom cleaning

Dial REgent 3-8441

906 Boulevard

Colonial Heights, Va.

Did you hear the one about—?

What is this younger generation coming to?

J. T. MORRIS & SON INC.

FUNERAL HOME

Petersburg, Virginia

102 years of service to the people of Chester & Chesterfield County, Va.

24-hour ambulance service

HARRIS-BRENAMAN INCORPORATED

Athletic Supplies—Sporting Goods

117 East Grace St.

Richmond 19, Virginia

Dial MIlton 8-4796

McGUIRE PARK PHARMACY, INC.

"Prescriptions Our Specialty"

Sodas—Sandwiches

4400 E. Broad Rock Rd.

Phone BE 2-5644

POWELL TEXACO

Complete Auto Service

Stop 17, Petersburg Pike

Richmond, Va.

Phone BE 2-9051

What's that phone number again?

Wait'll they taste this!

CHESTERFIELD TREE SERVICE

We take down dangerous and dead trees, do tree pruning and tree topping. We also have a nursery and sell all kinds of shrubs and shade trees. We do landscape gardening. Leaf molds for borders fully covered by insurance.

Route 10, Box 372

Richmond, Va.

Phone BElmont 3-4400

BEST'S GROCERY AND GULF SERVICE STATION

Fresh Meats—Vegetables

Frozen Foods and Mdse.

Hickory Road Route 5

Petersburg, Va.

Phone REgent 3-4297

Compliments of

MARKS CLOTHING COMPANY

Hopewell, Virginia

LaVOGUE CLEANERS, INC.

"Where Quality Becomes a Habit"

36 Chesterfield Avenue

Ettrick, Virginia

Phone REgent 3-6115

NABORHOOD STORE

407 Willis Road

R.F.D. 15

Meats—Frozen Foods

Vegetables—Ice Cream

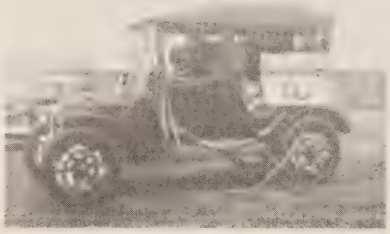

Happy Thanksgiving!

LUBMAN'S
Ladies'—Men's—Boys' Wear
231-233 North Sycamore St.
Petersburg, Virginia
Phone REgent 3-9731

balanced TIMELY CLOTHES tailoring®

Habla usted el espanol?

R-r-rip!

ALDRIDGES

Botany "500"

Jarman Shoes

Largest Men's and Boys'

Store in Southside Virginia

Did you see Wyatt Earp last night?

WILLIAMSON'S ESSO SERVICE CENTER

200 East Broadway

Hopewell, Virginia

Every Mouthful—An Invitation

To Come Back For More

SWIFT CREEK FARMS RESTAURANT

Colonial Heights, Virginia

"Quality made us Famous"

JONES PURE OIL STATION

Lubrication—Auto Accessories

Ralph H. Jones, Proprietor

516 West 100 Road

Phone WE 4-3227

Compliments of

BUILDERS SUPPLY COMPANY OF HOPEWELL, INC.

903 City Point Road

Phone CE 9-6357

ARNETTE'S

Drive In Restaurant

Home of Good Food

Air Conditioned

U. S. Route 1 & 301

Colonial Heights, Va.

Tel. REgent 2-6911

Compliments of

CENTRAL DRUG COMPANY

Free Delivery Service

CE 9-2112 Hopewell, Va.

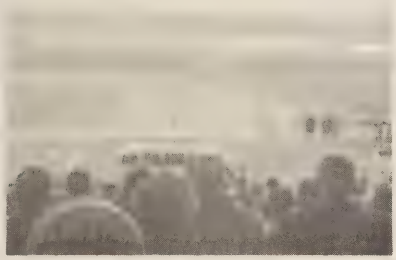

Sssss-boom!

J. S. RITCHIE & SONS, INC.

RITCHIE'S HARDWARE & IMPLEMENT CO.

One Stop Shopping Center for
Feed—Seed—Hardware—Baby Chicks
John Deere Machinery
Poultry Supplies—Norge Appliances
Phone REgent 3-7333—REgent 3-6333
Petersburg, Va.

Queen Suza'

A bunch of crazy Armenians.

The Smartest Dressers

Shop at

THE EAGLE PANTS SHOP

1605 Hull Street

Phone BElmont 2-4119

And *she* said...

L. W. T. BULIFANT, INC.

GENERAL INSURANCE

38 Franklin Street

Petersburg, Virginia

MIDWAY RADIO & TV SERVICE

(Guaranteed Work)

CURTIS H. EGGLESTON, Owner

Route 2, Chester, Va.

Phone WE 4-3733

GLASSHOUSE RESTAURANT

Stop 29, Petersburg Pike

Phone BElmont 3-5589

A funny joke!

LEO MYERS

Agent: All types of insurance

Office: Chester, Virginia

Phone: Chester, WE 4-3361

Residence: Rt. 15, Richmond, Va.

Phone: BElmont 2-7532

NATIONWIDE INSURANCE

Stand back, girls.

"Southside Virginia's Finest for All Your Needs"

Phone RE 2-8111

132 North Sycamore Street

Petersburg, Virginia

Death Row.

LYTTLE AND BARNES SANITATION CO.

Septic Tanks Manufactured—Installed—Serviced

Office and Plant: Belt Blvd. & Hopkins Road

P. O. Box 4205 Richmond 24, Va.

S. E. Lyttle—BE 2-8629 F. W. Barnes—BE 2-0759

No, I'm not married.

FRANK BECK'S AMOCO SERVICE

Tires—Batteries—Accessories

5324 Petersburg Pike

Richmond 24, Virginia

Phone BElmont 2-9614

AMOCO

BILL MURPHY & SONS

Highest Quality Fuel Oil and Kerosene

Prompt Service — 24 Hr. Burner Service

Call Richmond Milton—4-9456 — Chester Webster—4-3228

"Close enough to keep you warm"

Office and Plant Located

Stop 26½ Petersburg Pike

Formerly Bellwood Motor Co.

SEE!

Richmond's Only Plymouth Dealers

WARD MOTOR CORPORATION

216 Petersburg Pike

Richmond, Virginia

Go Away!

U. S. Royal Tires—Kelly-Springfield Tires

LEETE TIRE & BATTERY COMPANY

Exide Batteries—Recapping and Vulcanizing

C. H. Phone 3-6231

Blvd. 1905 — Colonial Heights

E. H. Leete, Prop.

2nd & Henry Sts. — Petersburg, Va.

Home Phone: RE 2-3044 — Business Phone: RE 2-3231 or 3-6231

Give it to me.

Compliments of

SOUTHSIDE BUILDERS SUPPLY CORP.

Belt Blvd. at Rt. 60

Office & Warehouse—Dial BE 2-25563

Night Phone—Dial BE 2-2669

L. E. McAllister, Jr. — S. B. Bugham

Oh this stubborn drawer!

Compliments of

MOORE'S BRICK COTTAGES

and

AIR CONDITIONED RESTAURANT

Richmond-Petersburg Pike

Mr. & Mrs. G. C. Crump

Phone WE 4-3402

Just one more dance!

McCOY MOTOR COMPANY

Richmond-Petersburg Pike No. 1 Highway

Your Friendly Ford Dealer

Phone: Chester, WE 4-3261 Richmond, BE 3-2894

Chester, Virginia

The S. C. A. meets again.

General Outdoor Advertising Co.
INCORPORATED

Compliments of

GENERAL OUTDOOR ADVERTISING CO.

1000 Petersburg Pike

Phone BE 2-1211

No, not me!

Be Healthy—Look Healthy

Drink Milk

VIRGINIA DAIRY COMPANY

"The Home of Better Milk"

Dial ELgin 5-2838

I didn't see ya!

Look who I picked up!

Compliments of

C. E. LUNDIN

Who's the friend?

THE HOPEWELL NEWS

covers the eastern part of

Chesterfield County

News, Stationers and Printers

109 Main Street Hopewell, Virginia

Where's that answer?

A CAREER
With A Future!

If you like science and mathematics, consider engineering for your career! Engineering is the field of today and tomorrow. Progress is fast. New jobs are opening up every day. Plan for a job with a future—plan to be an engineer!

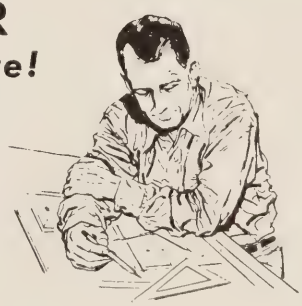

VEPCO

VIRGINIA ELECTRIC AND POWER COMPANY

Be Bop Baby.

1290 KC 1290 KC

WPVA

"Everyone's Favorite"

5,000 Watts

Compliments of

SOUTHSIDE STOCKYARD INC.

Petersburg, Va.

Help! I'm being crushed.

Goodness Gracious! Great Balls of Fire!

Save

Current Interest Rate of 3½%

PIONEER FEDERAL SAVINGS AND LOAN ASSOCIATION

112 Main Street — Hopewell, Va.

114 Pickwick Avenue — Colonial Heights, Va.

MAILING SERVICES, INC.

Contractors of Mailing Services

List Maintenance—Circulation Management

North Ave. at Moss Side

Richmond, Va. — Dial ELgin 9-4037

Mr. Perdue.

But, Miss Hudson...

Compliments of

USRY AUTO AND TRAILER

Two more demerits won't hurt!

DRINK

MILK FOR HEALTH

RICHMOND DAIRY

314 North Jefferson Street

Dial MIlton 4-0311

Compliments of

STANDARD DRUG COMPANY

102 N. Sycamore St.

Petersburg, Virginia

The Big Rush.

Shake-A-Leg.

BUCHANAN'S JEWELRY

JIMMY BUCHANAN, Watchmaker

315 East Broadway Hopewell, Va.

"Quality Watch Repair"

BRANCH'S PHARMACY

6405 Broad Rock Road

Phone BElmont 3-5438

"Serving Chesterfield County"

Ho hum! Another day, another dollar!

Oh, I lost my place again.

CHESTER SUPER MARKET

Quality Groceries and Meats

also

Hardware, Feed, Seed, & Paints

For the Dollar Value

Dial WE 4-3241 Free Delivery

W. J. Samford, Proprietor

Hey, There!

Free Estimates Power Equipped Prompt Service

L. E. & P. M. SALMON

Tree Surgeons

Spraying—Feeding—Topping—Trimming

We Build Borders and put in Leaf Mold

Fully Insured

Phone 83-7009

Compliments of

SEALTEST ICE CREAM

Don't you dare!

WILSON FEED COMPANY

Wirthmore Feeds, Grains, Fertilizer, Seeds

Baby Chicks, Poultry Supplies

Phone BE 2-0959

20th & Hull St. Richmond, Va.

I don't feel so good...

HUNTER AND THURSTON

Amoco Gas and Oil

General Auto Service

Phone 82-9703 Route 7, Box 445

Call For and Delivery Service

Hark—A teacher cometh.

Compliments of

STONE'S

Colonial Furniture House

Chester, Virginia

Phone BElmont 3-0019

Ain't he cute!

Gossip! Gossip! Gossip!

AMPTHILL SUPER MARKET

All Self-Service

Frozen Foods and Meats

4628-30 Petersburg Pike Richmond, Va.

The rod is back.

COLONY INN MOTEL

Richmond, Va.

Famous for Fine Food

QUALITY COURTS MEMBER

CHEVROLET

GOYNE CHEVROLET, INC.

Telephone WEbster 5-3205

Dutch Gap Chester, Va.

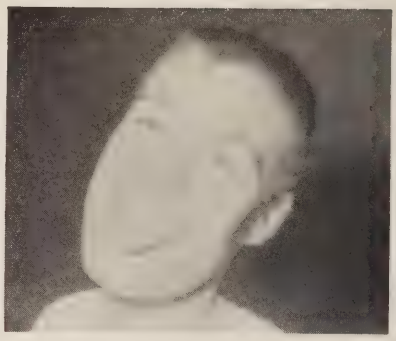

Yep! The Asian Bug!

NORBERT'S JEWELERS

Diamonds—Watches—Jewelry—Silverware

Expert Watch and Jewelry Repairing

Phone BE 2-7766

1609 Hull St. Richmond, Va.

NORBERT ROMAN, Proprietor

613 Osborne Road Chester, Va.

Phone WE 4-3283

(Gasp!) How're we doing?

W. W. THOMPSON CO., INC.

104 North 19th

MIlton 4-2951

What station?

Congratulations

HERMAN & JO'S DRIVE-IN

4108 Petersburg Pike

Chesterfield's Home in Richmond, Va.

Dairy Preme—Ice Cream Pit Barbecue

Hamburgers—15¢—Hot Dogs

Thomas Dale 8
Benedictine 6

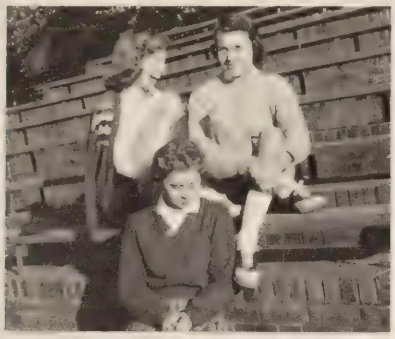

Ah-ha-ha!

Aw come on, wake up!

Compliments of

THE LIFE INSURANCE COMPANY OF VIRGINIA

SINCE 1871 RICHMOND, VIRGINIA

Excuse me, how do you get to the physics lab?

CHESTER SUPPLY COMPANY

and

BEAZLEY'S DEPARTMENT STORE

Fresh Meats—Groceries—Hardware—Paint

Seed—Feed—Shoes—Dry Goods—Toys

Phone Chester 2171—We Deliver

Sure, we'll win!

Compliments of

VIRGINIA MUSIC & NOVELTY COMPANY

Our Principal.

Gossip Queen.

Stick 'em-up.

Take two, they're cheap!

Compliments of

SOUTHERN MATERIALS CO., INC.

WOODFIN BROTHERS

R.F.D. 7, Box 310 Richmond, Virginia

Phone BElmont 2-4911

Virginia Interstate Contract Carrier

Insured Cargo

Flats, Refrigerators, and Van Type Equipment

Expedited Service from or to any Point in Virginia

"Woodfin's for Service"

Complete Picnic Facilities

For Reservations Call WEbster 7267

MOORE'S LAKE

Petersburg Pike

South's only lake with underwater lights

More of everything

for

More fun More safety

Now more than ever

"Make Moore's Lake Your Lake"

you'll be glad you did

Swim—have fun—be refreshed

be relaxed—be safe

Owner: J. P. SPINNER

DM Fan Club.

Reflector Party.

Bad of luck to a very sweet boy. Be good, don't get into too much trouble this summer

Bobbie St.

Are the fish biting?

Compliments of

A FRIEND

Sneaky!

What seems to be the trouble?

Dull party.

Mable, Mable, strong and able—

DODD'S MOBILE HOMES

Sales — Repairs — Parts

G. H. Dodd and Son

Phone WEbster 4-3231

U. S. Rt. 1 & 301

Chester, Va.

MAGEE'S

The Village Shopping Center

Chester, Virginia

Phone WE 4-3151

Compliments of

HOUSE'S FOOD HOUSE

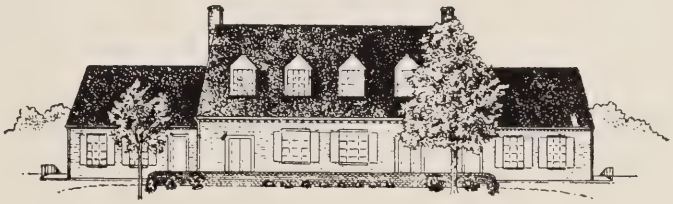

E. ALVIN SMALL FUNERAL HOME INC.

2033 Boulevard

Colonial Heights, Virginia

Phone RE 3-6886

Pin-up girl.

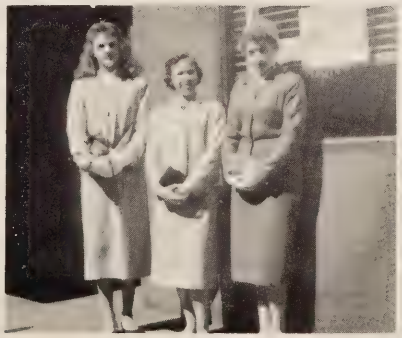

Standing on the corner!

English Class.

Ho-ho, ain't he funny!

Girls, girls and more girls!

Did you hear that?

Commercial—Industrial—Residential

Construction

Call CEdar 9-2375 or CEdar 9-5005

Designers, Developers, Builders, and Decorators

Free Estimates—All Work Guaranteed

BOGESE CONSTRUCTION CO.

15th and Elm Streets

Hopewell, Virginia

HARRIS-FLIPPEN & CO., INC.

715 East Main Street Richmond, Va.

Phone MI 4-3019

Athletic, Fishing, and Hunting Equipment

Hello!

Stop, Mr. Crump!

3 of a kind!

L. G. BALFOUR COMPANY

Attleboro, Massachusetts

Leading Manufacturers of

Class Rings and Pins

Commencement Announcements

Diplomas—Medals—Trophies

Class Rings and Commencement Announcements

For Seniors of Thomas Dale High School Are

Balfour Made

Best of luck always
To a real sweet and swell
boy. Hope you and Johnnie
Dale get along O.K. Be good
Lorna

CASTON STUDIO

219 East Grace Street

Phone MIlton 9-0356

John,
I hope the very best for you. I know you will do fine at anything you try, it been great knowing you. Bud
Bill Dear TO
4

Best of luck to a real nice guy.
Donald.

P.S. See you down the lake this summer.

John,
Best of luck to a great guy who always listened to my troubles. You will be a good catch for some girl, if you don't run so fast. Remember all the fun we had in English class and homeroom. Will you ever forget the fun we had working on the prom decorations and then you showed up with a different girl! Also, remember the night of the March of Dimes dance and what a ball we had, even though Gene - the old grouch - thought it was really got him excited that night. That's the breaks - I'll see you at the lake this summer, I hope.

Spicer
(one eyed - one horned, flying purple people eater.)

Best of luck + happiness in the future to one of the cutest + sweetest guys I know. I hope to see a lot of you this summer.

Love ya!
Sabin

Judy Coghill
Evelyn Fulgham
Patricia Barbour
Judy Pride
Janie Church
Rachel McFadden
Geraldine Simy
Jane Strang
Tootsie
Woodward
Della T.
Betty McSee
Joyce Harlow
Gayle Mitten
Brenda Martin
Barbara Jean Horsham
Ann Frazier
Florine Baker
Marion Adams

M011977154
THOM
REFL
LH 3
M
CHESTERFIELD COUNTY PUBLIC LIBRARY

Patsy G. Bower

Geo Savage

Mae Smith

Jeannette O'Keenon

Gerald Womack

Margaret Swineford

Helen Walden

Jerry Richard

Bobby Lindsir

Bobby Moseley

Shirley Watts

Ginny Sweeney

Brenda Compton

Patsy Wallace

Sally R. Young

John Steele

AMERICAN YEARBOOK
COMPANY